COMPLETE NEWS, MARKETS AND SPORTS

BOSTON EVENING AMERICAN

A HOME PAPER FOR PEOPLE WHO THINK

THE Peach

VOL. 25—No. 155 Published daily by New England Newspaper Publishing Co., 5 Winthrop Square BOSTON, SATURDAY, SEPTEMBER 22, 1928 Entered as second class mail matter at Boston, Mass., under the act of March 3, 1879 2 CENTS WITHIN 50 MILES OF BOSTON ELSEWHERE 3 CENTS

Braves Win; Giants Tied

Today

Trillions Count
Gov. Smith's Good Nerves
Only One Wife
The Full Pocketbook

—By Arthur Brisbane—

Copyright, 1928, by Star Co.

PROF. ALBERT A. MICHELSON of Chicago University, Nobel Prize winner and greatest living physicist, has concluded experiments at Pasadena, confirming his findings as to the speed of light. The speed, inconceivable to our minds is 186,284 miles a second. Some ask, "Why bother about a few miles in a speed like that?" The matter is very important to science.

One of the so-called "Outside universes" is one million light years away from our little earth, which revolves in a cosmic city called the Milky Way. One million light years is the distance that light can travel in one million years.

At that distance, a difference in speed of one mile to the second would mean a difference of thirty-one trillion, five hundred and thirty-six billion miles, enough of a difference, even in astronomy.

Some day a more highly developed race, able to think in trillions and in the fourth dimension, may want to know just how far away that other universe is. We may all go there some day. "In my Father's House are many mansions."

Governor Smith is entitled to credit for keeping his nerves under control, speaking at Oklahoma City on Thursday. The Rev. Dr. John Roach Straton, who has attacked Governor Smith from his pulpit, sat on the platform close to Governor Smith and nearby sat the head of the Oklahoma Ku Klux Klan, which Governor Smith was to attack that evening.

The audience expected the clergyman or the Ku Klux chief to interrupt and ask questions. Two rival politicians made welcoming speeches, one of them, Governor Johnston of Oklahoma, formerly a lecturer for the Klan. Those that thought they noticed a slight nervousness in the governor's radio talk need not be surprised.

Very old men give various recipes for long life. Some urge moderation in everything, saturnine drinking. Some say "Don't worry." Luigi Cornaro, a noted pioneer theory, and demonstrated it, living past 100, after being given up by doctors as a young man. Read his life.

Zaro Agha, aged 157, oldest man in Turkey, offers a suggestion quite new. "I don't smoke. I don't drink. I married four wives." He considers four a part of his general moderation.

New conditions worry poor old Mr. Zaro. Kemal Pasha, his new ruler, compels him to cut a mustache and beard that have been growing more than a century. Three of his wives have died, two of old age. He has only one left, rather weak, and Kemal Pasha will not let him have more than one. Turkey is going to the dogs, and he fears he will not live much longer.

H. C. Forbes quotes a clergyman who thinks it disgraceful to emphasize the full dinner pail and general prosperity in a political campaign. Our minds should be on loftier things. Possibly, but it's hard to keep your mind on lofty things when you're hungry.

All agree that government should guarantee life, liberty and the pursuit of happiness. Pursuing happiness in this age, without money, is like entering a Marathon race with a ball and chain fastened to your leg.

Governments are established, first, to protect the people; second, to make them happy. Therefore, prosperity is the big issue in every campaign. There are mixed questions in this, of which one, religion, should be kept out of every campaign. But the big issue is PROSPERITY, the full dinner pail, the full dinner pail. If Democrats can convince the people that they will increase prosperity, the Republicans will go. If not, they will stay. Not very lofty, perhaps, but FACT.

"Men have died, and worms have eaten them, but not for love."

Tony Pori, circus clown, 61 years old, killed himself, jumping from a roof seven stories high. His wife and his sister, working together, earned $300 a week. But she ran away with a banjo player.

Before he jumped, however, Pori had lost his job as clown. A woman would have cared nothing about the job. Shakespeare was right. Worms rarely get men dead for love. But with women, love is back of nearly all suicides. Men die for money, as they live for money. Women live and die for love. They are less practical.

SLAYER TWICE TRIES SUICIDE

SAILS TO WED TUNNEY

Tunney's Girl Sails in $6,000 Suite

Josephine (Polly) Lauder boarding S. S. Saturnia at New York for Europe, where she is to become bride of Gene Tunney, retired heavyweight champion.

—International Newsreel Photo

4 RUM BOATS SEIZED

THREE MEN CAPTURED WITH 1000 GALLONS OF LIQUOR AT PLYMOUTH

Plymouth, Sept. 22—[illegible] gallons of liquor were confiscated and three men, wanted after one swam half way across the harbor today. It was one of the biggest seizures ever made here.

The liquor was found in four motorboats, the three men being in one of them at the [illegible] of Atlantic st.

They gave their names as Rocco Newcomb and Joseph Herbert, Plymouth and Joseph Madino, Lynn. In the boat were 10 [illegible] of alcohol, each containing six [illegible].

The men were [illegible] in the police [illegible] when [illegible] swam [illegible] Harry Barrett and [illegible] Revels of the local department [illegible] took part in the seizure.

When the [illegible] party went aboard the motor boat Newcomb jumped overboard and started for the other side of the harbor. Coli immediately love into the water and followed, capturing Newcomb when he climbed aboard an anchored motor boat.

Later Young and Cole went out in a rowboat and found another boat containing 6 cases of [illegible] each [illegible] from shore [illegible] conducting their search two officers discovered two more boats containing mixed liquors, mostly whisky.

The four boats were towed to the [illegible] stores on Boston, awaiting disposition. The three men will be arraigned before the United States commissioner.

Many Newly Born Babies in Peril in Florida

Tampa, Fla, Sept. 22 (AP)—A dispatch from one of the flooded towns of the Okeechobee district of Florida to the Red Cross here said:

"Many babies have been born in the flooded districts since the storm. Unless suitable equipment is gathered at once for these new children rushed here by the world by calamity, they may not live."

SLAYER SUSPECT TWICE TRIES TO END HIS LIFE IN CELL AT FRANKLIN

Franklin, Sept. 22 — Captured by State troopers after the slaying of a Bellingham woman who had befriended him, Octave Robillard, ex-convict, twice attempted to take his own life in the lockup today.

Frustrated each time by a trooper guard of two men, Robillard begged for a pistol with which to shoot himself, and was eventually handcuffed to his bunk.

[illegible] was arraigned [illegible] charge of murdering Mrs. Loretta Fromen, [illegible] mother of four children, and was held without bail by Judge O. T. Doe.

Ran to earth in a shack at Lock Pond, Robillard, in his cell, made an improvised rope of his shirt and tried to hang himself; but was prevented after a struggle with his guards.

A short time later he stealthily tore the blanket into strips, and was adjusting a noose around his neck when again discovered.

Please Turn to Page 2, Column 6.

1500 DEAD IN FLORIDA; MANY CAUGHT IN FLOOD

West Palm Beach, Fla., Sept. 22 (AP)—Disease and rising flood waters menaced relief operations in the Florida Everglades today as official estimates of loss of life in last Sunday's hurricane passed the 1500 mark.

The first outbreak of disease occurred at Clewiston, on the south western shore of Lake Okeechobee, where many refugees had gathered. Ft. Myers sent a doctor, two nurses and three trucks with supplies. Chief of Police C. C. Enos of that city reported his relief expedition had discovered 40 cases of influenza.

Additional doctors and nurses were requested today by Maj. J. E. Jones, St. Petersburg American Legion commander, in charge of the relief.

Please Turn to Page 7, Column 1.

GET $25,000 BONDS IN CHASE

Bonds valued at $25,000 and believed to be stolen property were recovered by police today in a West Newton st. doorway, where they were thrown by one of two men fleeing from capture.

Both men, residents of Dorchester, were arrested after an auto chase and struggle, during which Special Officer Arthur Tiernan leaped from one moving car to another in crowded Tremont st. and was nearly pushed from the running board of the pursued machine.

Tiernan captured one and Patrolman Nelson G. Copeland the other. They were held on complaint while authorities sought to determine how the bonds came to disappear from the safe of Howard Clark Davis, Boston financier, in the National Shawmut Bank building.

Davis is in Winnipeg. His secretary, Miss Zinfia Bennett, told police she noticed the bonds were gone Thursday, but was not alarmed as she thought they might have been placed in a safety deposit vault by Davis before his departure.

The bonds were $5000 of Salem Country Club bans and $19,000 of Tudor Academy. Stocks and valuable papers which reposed in the safe with them have also disappeared, and it is feared they, too, may have been stolen.

$6000 SUITE ON LINER FOR TUNNEY'S BRIDE

New York, Sept. 22 (AP)—Mary Josephine Lauder, wealthy fiancee of Gene Tunney, was on her way to Italy today to marry the retired heavyweight champion boxer of the world.

With her mother and several friends she sailed shortly after midnight for Naples aboard the Italian liner Saturnia, "the happiest girl in the world."

No definite plans for the wedding have been made so far as she knows, she said, and she doesn't believe Gene has completed their plans. "All I know is that I'm going to be married soon—and, honestly, that's enough for the present."

"Happy?" Oh, I'm the happiest girl in the world. Even with those [illegible]fully complicated Italian marriage laws to face I would not change places with any girl in the world today.

"Yes, I do feel romantic about it. I've never been so thrilled in my life, because, whatever happens, I'm sure I'm going to be married. Nothing else could long will we be abroad? I can't tell that either. Isn't it too ridiculous to know so little about my own wedding plans? I think—remember, this is just what I think now, not what I know—I think we will be away for at least a year, and maybe two years. Maybe even three."

"Polly," as she is known to her friends and her mother, are accompanying her on her journey.

Please Turn to Page 2, Column 2.

MOTHER A MURDERER TO GRATIFY HER SON

Eureka, Cal., Sept. 22 (AP)—A mother love so intense it led her to [illegible] murder and assume the blame at the behest of a son's whims today stood revealed as the background of murder indictments under Mrs. Sarah Louisa Northcott and her 21-year-old son, Gordon Northcott, under arrest in Canada.

Cyrus Northcott, husband and father, told authorities that his son's desires ruled the mother and led her to take a hand in each of several killings.

Sanford Clark, 15, grandson of Mrs. Northcott, corroborated the statement and described the killing of Walter Collins, 9-year-old Los Angeles boy. He said he was forced to participate in the slaying to insure his silence.

The Collins boy fell a victim on the Northcott chicken farm ranch because he saw Gordon slay a man in Mint Canyon, Clark said. After dogging to employ an axe because a gun made too much noise, Clark said Mrs. Northcott led her grandson and son to a bunkhouse where Collins was sleeping.

Gordon struck the first blow, then so "none of us can tell," Clark said Mrs. Northcott commanded, she forced her grandson to strike a blow. Mrs. Northcott struck the final blow, Clark said.

Mrs. Northcott then said: "If it ever comes out and gets into court [illegible]

Please Turn to Page 2, Column 8.

HOOVER MEN TO FIGHT WHISPERS THAT HIT HIM

Washington, Sept. 22 (INS)—The Republican party's "board of strategy" today considered steps to end the "whispering campaign" being conducted by unidentified sources against the candidacy of Herbert Hoover.

The Hoover advisers acted a month ago to prevent Republican attacks on Gov. Smith by issuing orders that only an affirmative campaign, based on the Republican party's record, its policies and issues, should be conducted by their workers in the states. Then, Hubert Work, the Republican national chairman, issued a statement denouncing all whispering attacks, its purpose being to stop whispers against Smith.

Now the Hoover advisers plan to stop whispers against the Republican nominee.

Hoover will do nothing about these attacks, Public Governor

Please Turn to Page 5, Column 3.

SMITH TO MAKE SPEECH IN COLORADO TONIGHT

Denver, Col., Sept. 22—Denver and the Rocky Mountain country roared a hearty welcome to Governor Smith today as he reached this half-way point in his swing through the West.

A gubernatorial salute of 15 guns boomed out as the Smith special pulled into Denver. Airplanes zoomed overhead. Governor William H. Adams, a Democrat, and Mayor Begg Stapleton headed a welcoming committee of 250 prominent Coloradoans.

Garden City, Kans., Sept. 22, en route with Governor Smith to Denver, (INS)—Emerging from the corn and wheat belt, where tremendous crowds have greeted his every appearance during the first week of his western tour, Governor Smith swung into Colorado today.

It is one of the western states on the South route that the Democrats are most hopeful of carrying in November, despite the fact that it has gone approximately 60,000 Republican in the last two national campaigns.

Tonight in Denver, Governor Smith will deliver the third major speech of his western swing. It probably will deal with the so-called power trust, with special emphasis laid upon the activities of the public utilities concerns in "poisoning" the public school system against public ownership, as brought out in

Please Turn to Page 5, Column 4.

FAIR AND COOLER FOR HUB OVER WEEK END

Fair and slightly cooler weather over the week-end was the official forecast today for Boston and vicinity. The cool weather will set in tonight and remain until Sunday night. It will be cooler tomorrow and the wind will be mostly westerly.

LADY ASTOR SAILS FOR AMERICA; TO VISIT HUB

Southampton, Eng., Sept. 22 (AP)—Lady Astor sailed on the Aquitania today for a two weeks' visit to her old home in Virginia. She will then make a quick trip to Boston, New York and Washington.

"Flying Baron" in Persia

Berlin, Sept. 22 (INS)—Baron von Huenefeld, German transatlantic flier, who is making a flight from Germany to San Francisco, via Teheran, has reached Bushire, Persia, said a dispatch from that place today.

U. S. TREASURY BALANCE

Washington, Sept. 22—Today's balance, $319,631,815.

U. S. customs receipts, $34,145,794.

TODAY'S BANK STATEMENTS

Boston balance	$28,000,000
Boston clearance	$71,000,000
New York balance	$120,000,000
New York clearance	$1,230,000,000

HOW ONE MAN BEAT "BIG BUSINESS"

A N exclusive story of intriguing interest to financial circles will be published in

tomorrow's BOSTON SUNDAY ADVERTISER

DINNER DANCING
Reopening Spanish Room
HOTEL ARLINGTON
Monday Evening, September 24th
Return of the Arlington Ensemble

THE WEATHER

Fair; cooler tonight; Sunday partly cloudy, cooler; westerly winds.

High tide 5:33 a. m.; 6:08 p. m.

Sun rises 6:31; sets 6:42.

Lights all vehicles at 7:12 p. m.

BRAVES-REDS (First Game)

Reds	0	0	1	3	0	0	0	0	0—4
Braves	0	2	0	0	5	4	0	0	x—11

Ash and Picinich; Greenfield and Taylor.

OTHER BASEBALL GAMES

Cards	0 2
Giants	2

Mitchell and Wilson; Fitzsimmons and Hogan.

At Philadelphia—Pirates 8, Phils 7, end of 5th.

ROMA WILL GO AFTER NEW ENDURANCE MARK

By JAMES J. DELANEY

Old Orchard Beach, Sept. 22—To a supreme test of her air-worthiness the sesquiplane Roma, being groomed for the flight to Rome, will attempt to establish a new endurance record here early next week.

This announcement was made today by Ceasare Sabelli, flight commander. All four members of the Roma's transatlantic crew will be in the cabin of the big Bellanca during the attempt to wrest the record from the German fliers.

The test will start from the beach and end either here or at the Portland airport in Scarboro, where the ship is awaiting installation of a new motor being shipped from Hartford.

"We believe the Roma capable of remaining in the air for 72 hours," said Roger Q. Williams, American pilot who will alternate at the controls with Sabelli. "We are confident of surpassing the 45-hour record established in July by Johann Risties and Hans Zimmerman."

SLAYER HANDCUFFED TO BUNK AFTER TWICE TRYING SUICIDE

Oklahoma City Cheers ⌒ As 'Al' Smith ⌒ Waves Brown Derby

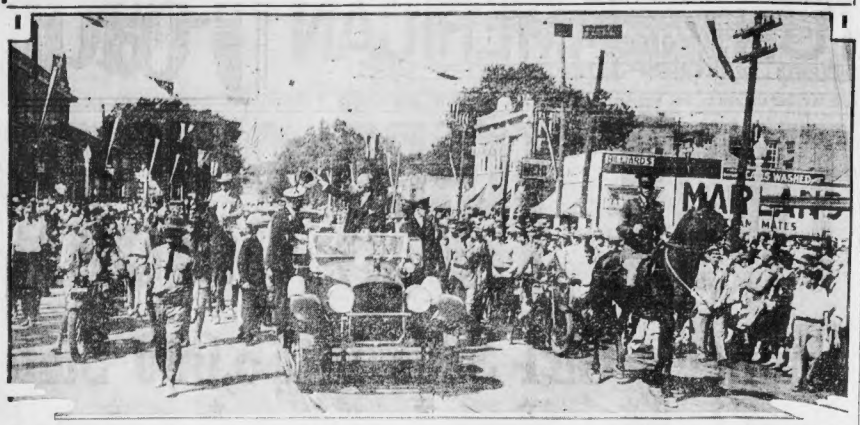

Governor Smith shown standing in an automobile waving his "brown derby" to the crowds who lined the streets of Oklahoma City to greet him on his arrival to deliver one of his campaign addresses. He is well pleased with his reception in the Southwest. He will make his third major speech of the trip at Denver tonight.

BEGS GUN TO SHOOT HIMSELF

Continued from First Page.

The prisoner then pleaded with his guards for a pistol, entreating them to "let me finish it." Fearing to leave him alone the troopers shackled Robillard to his bunk.

In court he pleaded not guilty and at the request of State Trooper Martin J. Daley of Wrentham barracks, who made the arrest, the case was continued one week to Sept. 29.

The capture of Robillard was as dramatic as the crime he is accused of was brutal.

RELEASED FROM PRISON

"I was drunk. That's all I can say. I was drunk and can't remember," was the only statement Robillard, who is 38, would make to State Detective Michael Fleming.

Only a short time ago Robillard was released from the Charlestown state prison where he was sent for shooting another man during a quarrel. Penniless and friendless he went to Bellingham, where Mrs Froment, 33, gave the man a job. Mrs. Froment, wife of a prosperous farmer, operates a gas station and lunch room while her husband owns and operates the farm on which they live.

PAYS WITH HER LIFE

Mrs. Froment paid for her kindness with her life, for it was her throat that was slashed as she and her 14-year-old daughter, Agnes, battled in vain against the drink-crazed intruder.

Robillard was discharged by the woman a week ago. He had been drinking and he also became unpleasant in his attentions to his employer. At that time he is said to have threatened to get revenge. Early last evening he appeared at the gas station where the mother and her four children were gathered. As he entered the little building he drew a razor from his pocket and attacked Mrs. Froment. The daughter, Agnes, leaped at the man but he knocked her to one side. He made several wide swings with the razor. One slashed Mrs. Froment's throat. Another laid her face open from scalp to chin. Then the assailant strode from the place and disappeared in the woods nearby.

The stricken woman staggered from the station and collapsed in the roadway. She died as she was being removed to the Woonsocket, R. I., hospital.

CAPTURED IN SHACK

Meantime, neighbors had telephoned the State police. Lieut. Larry Leprade, in charge at the Framingham barracks, ordered every available trooper to the scene of the crime.

Mendon police joined with the State officers. The woods in which the slayer made his escape is about two miles long and a mile wide. A cordon of officers were thrown about the woods, making escape of the slayer impossible.

Then other officers began beating through the brush. State Trooper Martin Dailey and Chief Arthur E. Brown of the Mendon police came upon a shack along Box pond in the heart of the woods. They approached the shack with drawn weapons. Using their flashlights they saw a man lying on the floor of the shack asleep. Within a moment Robillard was shackled.

TWO CAMBRIDGE GIRLS PICKED UP IN NEW YORK

Two Cambridge girls, 13, missing from home since Sept. 17, were picked up by the New York police today, according to word received at Cambridge headquarters. The girls, Mary Fredicki of Kennet pl. and Lucy Kowers of Van Dyne st., were held awaiting word from their parents.

AL JOLSON AND RUBY

AL JOLSON AND BRIDE

Stage and screen star is embarking on his third matrimonial venture, while it is the first for Ruby Keeler, beautiful little dancer. He announced the marriage in New York just before they left on the Olympic for a London and Paris visit. —International Newsreel Photo

FLORIDA STORM DEATH TOLL ABOVE 1500

Continued from First Page.

Governor John W. Martin, who with other officials surveyed the Pahokee area on the eastern shore of Lake Okeechobee, described conditions as follows:

"For a radius of 25 to 30 miles just back of the high ridge of land that separates Lake Okeechobee from the Everglades the land is completely covered with water.

TRAPPED BY FLOOD.

"The people are unable to get away from this ridge of land because miles of water surrounds them and sufficient boats are not available to handle the situation. Connors highway, the only road to this territory, is under water for nine miles. The entire Everglades are flooded.

"In traveling six miles on the road between Pahokee and Belle Glade (where the hurricane was believed to have exacted its heaviest toll in lives), I counted 27 corpses that had not been taken from the water. The dead lying on the roadside in plank coffins numbered 126. This should be added to the 337 already interred. Fifty-seven additional bodies were hauled out in trucks, and four truckloads of bodies were brought from adjacent areas and sent to Palm Beach for burial.

"When the water recedes and the dead are taken from under the debris cast up by the storm, the total number who perished in this disaster, carefully estimated by the most reliable people, will number at least 1500, being discovered under the debris and in the water hourly.

APPEALS FOR AID

"I mention these conditions in an appeal to the people of the State of Florida, urging them to respond quickly and generously."

Vaccinations proceeded apace throughout the area, particularly against typhoid, feared mostly because of the condition of water supplies.

Train service was invoked today in the hasty efforts to remove bodies as they rise to the surface of flood waters. Service on the rail lines to Pahokee was restored and authorities ordered bodies sent to Sebring and Okeechobee City for burial, deeming it inadvisable to send more bodies to the Palm Beaches.

The Governor ordered the State highway department mobilized for duty in clearing highways, which in some sections were blocked by debris piled four to eight feet high.

One Third of Porto Rico's Population Destitute

San Juan, Porto Rico, Sept. 22 (AP)—Fearing that permanent disaster would result if relief work were prolonged to the point of charity, Porto Rican leaders today were considering how the problem might be met by immediate employment. In the hope that a definite program might be planned, Chairman Andres Castle of the Porto Rico Red Cross called a meeting of representatives from all towns for Monday.

Returning from a three-day survey of the districts devastated by the hurricane, a medical commission reported that the people who suffered most were the rural classes, or country workers. In normal times they have next to nothing and now they have not even that.

The physicians were convinced that a long, difficult task faced the relief forces in enabling at least one-third of the island's population to become self-sustaining.

In some towns they found that under intelligent local leadership there were already evidences of beginnings made toward a new life.

TUNNEY BRIDE HAS $6000 SHIP SUITE

Continued from First Page.

ing a $6000 suite of six rooms and a private deck verandah.

Accompanying her in addition to her mother are Dr. and Mrs. Henry C. Rowland, and their daughter, Muna; Dr. and Mrs. Creighton Webb, Mrs. Edwin Bowne, her sister, and the Misses Faith Rockefeller, Virginia Starm, Helen Bligo and Helen Ufford.

Miss Lauder arrived at the pier in a sedan with drawn shades and the occupants remained in the car almost a half hour in an endeavor to avoid more than 50 photographers who had awaited her arrival.

TAKES PART OF TROUSSEAU

Finally her brother, George, obtained permission for the car to be driven onto the pier and Miss Lauder boarded the ship by the thirty-class gangway. She went immediately to her suite and there granted an interview. She was wearing a beige traveling coat, a brown cloche hat and a black fur piece.

She is taking part of her trousseau along with her, but nothing like the "trunks and trunks and trunks" that the newspapers had said she was taking.

"Wasn't it enough to make anyone scream laughing," she asked, referring to the reports.

IS TRAVELING LIGHT

"The fact is that I am traveling very light. I've been to Europe so often that I know just where to buy what I want, instead of encumbering myself with clothes I'd never get a chance to wear. What, I tired of clothes? Oh, no. I'm not. I never was—ah well, let's say I used to be, but I'm not thinking of them now."

GENE'S MA-IN-LAW TO BE

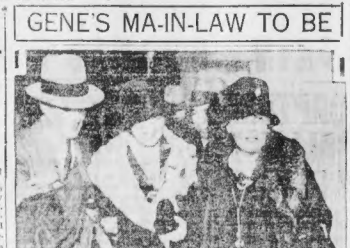

Mother of Josephine (Polly) Lauder, fiancee of Gene Tunney, sails with her on S. S. Saturnia from New York to attend their wedding in Sorrento, Italy.

70 TIPS ON HOW TO BECOME A MILLIONAIRE!

Seventy hints to boys and girls on how to become millionaires were given today by Roger W. Babson, famous statistician and economist, at the close of the 15th annual business conference at Babson Institute, Wellesley Hills.

Babson named many surprising devices, inventions and ideas for the youth of America to get busy on if they want success, and he predicted leadership for the "self-starters" but not for those "who have to be wound up."

Volcanic power stations, cold light, automatic street cars, fountain pens that write in three colors, utilization of the power of waves—these are among his "seventy big opportunities."

Others are watches that run by radio, traffic signals at work from the driver's horn, electric traffic cops, airplanes that go 500 miles an hour, self-finding golf balls, automatic translators of languages, books that talk.

Prediction of earthquakes, gliders for every boy, cooling houses in summer as well as heating them in winter, autos without gears, houses without windows, elimination of rust, use of the cosmic rays, paper made of glass, new sources of gasoline, eliminating the need of dentists, return to Sunday observance, bringing about international peace—these hints are also on his list.

Regulation of sex, weight, height and other physical characteristics by electric waves is another of his suggestions. He prophesied a prosperous future for New England, but warned that strengthening of character must accompany material gains.

'WIFE IN NAME ONLY,' STATE BENCH RULES

The man with whom she lived as a dutiful wife for three years, is not now and never has been her legal husband, Marie A. Wright, of Boston, learned today.

No less an authority than the full bench of the Massachusetts Supreme Court told her so in dismissing her petition for separate support and for an adjudication that she is living apart from John F. Wright for justifiable cause.

The Supreme Court affirmed a decree of a probate judge that her marriage to the respondent was null and void under the laws of this state.

Wright was divorced in Massachusetts and wed Marie in Pawtucket, R. I., Aug. 3, 1921, more than a year before the law allowed. They resided here together three years, always, she contended, legal man and wife in her own belief.

Hunter Shot

Nashua, N. H., Sept. 22—Francis Relation, 22, of Water st., Hudson, was probably fatally injured when his shotgun accidentally discharged as he was getting out of a canoe.

MOTHER KILLED VICTIM TO PLEASE SON

Continued from First Page.

put all the blame on me, because I'm old and it wouldn't be hard to die," Clark said.

Three boys and their father who have been missing since August 15, were today thought to have been additional victims of the "murder farm."

The quartet are declared to have gone into the farm house with Northcott and they have not been seen since.

Northcott Says He Fled to Spare His Mother

Vancouver, B. C., Sept. 22 (INS)—Gordon Stewart Northcott, Los Angeles "ape man," charged with a series of monstrous human butcheries on his chicken ranch near Los Angeles, broke his silence today.

While sitting in his cell awaiting extradition to California, he said:

"Good God, what awful things to say about a man.

"There has been a lot of stories circulated about me. All of them untrue. People suffering from over-imagination will be sorry when this case is all cleared up.

"There was only one reason why I left California. I simply could not tell my poor little mother of the monstrous things they were accusing me of. If my mother would have known of these charges, it would have killed her."

Woman Slayer Guarded ⌒ By State Troopers ⌒ Scene of Crime

Robillard, after slashing Mrs. Loretta Froment to death, fled to nearby woods and was arrested by State Trooper Daley asleep in a lonely shack at Box Pond. Other troopers of Wrentham barracks shown in photo.

Deputy Chief of Police John H. Foley of Bellingham pointing to doorway of roadside stand where its proprietor, Mrs. Froment, was cut with razor only to die on way to hospital. Robillard, the slayer, had been befriended by her. He claims he was drunk and does not remember. After arrest he tried twice to kill himself.

'L' MEN HURT IN METAL BLAST

Three men were maimed, one so seriously that he may be blinded for life, when a preparation of hot metal which they were pouring into an Elevated switch on Causeway st. exploded early today.

Vito Mavolini, 53, of 67 East Lenox st., Roxbury, one of the injured, became frantic with pain from his burns and battled with several men who rushed to his aid.

The other victims were Coleman McDonough, 59, of East Sixth st., South Boston, and James Dwyer, 43, of Carrington st., Somerville. All were taken to Haymarket Relief Hospital in taxicabs, suffering with burns about the face and shoulders.

According to workmen near the scene, a Union freight train passed over the switch and dripped water on the freshly poured metal. A few seconds later the three men bent over the switch with the metal pot. As the molten lead struck the water there was an explosion

Bar New Bus Line

The petition of the Oakdale Community Garage & Bus Line, Inc., for a certificate to extend its present bus line route over Spring st., West Roxbury, was today dismissed by the State Public Utility Comm

Cupid Flies with Wilkins

JILTED HUB GIRL DIES READING SAD VERSES

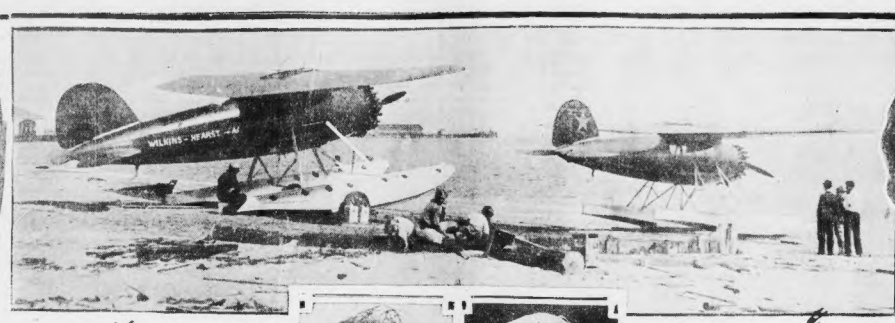

—Associated Press Photos

BETROTHAL IS BARED ON EVE OF POLAR VENTURE

Capt. George Hubert Wilkins, noted airman, whose engagement to an actress was revealed just before his departure south to explore the Antarctic by plane. The captain had kept his romance a secret. Center photo shows the powerful planes on which his intrepid party will fly over the frozen, perilous wastes around the southern pole.

JOSEPH CRESSON

LT. CARL B. EIELSON

—Photos by Associated Press

HEART GOES WITH DARING FLIER TO FROZEN SEAS

Miss Suzanne Bennett, Australian actress who bared the captain's betrothal to her. She declares they have been engaged for a couple of days. The wedding date has not been set. Below are Joseph Cresson and Lieut. Carl Ben Eielson, who will accompany Capt. Wilkins on his aerial adventure. Last spring Capt. Wilkins flew over North Pole.

BOSTON AMERICAN
EVENING

BOSTON, SATURDAY, SEPTEMBER 22, 1928

REIGN WITH DIGNITY

Gertrude Brody — Elizabeth Budish

WELLESLEY SENIORS IN PARADE

Seniors at Wellesley College reigned supreme during the formal academic procession held in connection with the opening of classes for this year. Lowly freshies, sophs and juniors envied them as they paraded in caps and gowns. Gertrude Brody of Cleveland and Elizabeth Budish of Worcester were two who participated.

THEIR CANOE TRIP A FLOP

FAIL TO REACH CANADA

Paul Withington, 10, and his brother, Charles, 13, started from Somerville in a stolen canoe, but a Winchester policeman stopped their voyage up the Aberjona river. Leo Kelley, their skipper, is in "solitary" in his bedroom.

JILTED BOSTON GIRL IS FOUND DEAD IN N. Y.

"So shalt thou rest, and what if thou withdraw
In silence from the living, and no friend
Take note of thy departure?"
—Thanatopsis.

Perhaps Joan Fornum, 22, of Boston, read only as far as that passage in Thanatopsis.

William Cullen Bryant's famous poem lay open in her lap and her head rested upon the open gas jets of a stove in a newly rented apartment in Brooklyn.

She was clothed in lingerie and negligee from a trousseau prepared for a wedding last Thursday night—a wedding that never took place.

And she had withdrawn "in silence from the living," apparently a suicide, although pending an investigation by New York police, no certificate of death has been issued.

MYSTERY IN DEATH

Nor had any "friend taken note of her departure" hours after her body was found and Boston and New York authorities sought to discover her family and solve the mystery of her death.

The girl took the apartment in Gates ave., Brooklyn, on Thursday. She was Joan Fornum, 22, daughter of a prominent Boston family, she told Mrs. Harriet Baird, and she had formerly been employed on a Boston newspaper.

That day was to have been her wedding day, she said, but objections to the marriage by the family of her fiance had forced a breach of the engagement. He had prepared a home for her when the break came Miss Fornum told the landlady.

When the engagement was broken her own father had disowned her, she said, and she went to New York, found a job on a New York newspaper and was to begin work Friday.

ALONE WITH THOUGHTS.

Of what took place in the apartment Thursday night, police have no definite knowledge except that the girl was alone with her thoughts on what was to have been—and was not—her wedding night.

Twenty-four hours later the door was forced and her body was found. Gas flowed from three jets in the stove and on a table nearby was a vase freshly filled with flowers. On the floor police discovered a

Continued on Page 5.

It's Brown

GUESS HIS VOTE

Supt. of Police Crowley has a brown derby on top of a head that's probably thinking about the success of a member of the Smith clan.

STONE QUARRY BLAST AT QUINCY ENJOINED

The Supreme Court today permanently enjoined the Old Colony Broken Stone & Concrete Co. from blasting in its quarry at Quincy in such a manner as to cause broken stones to be thrown on the property of nearby residents.

The court also determined that the complainants are entitled to damages.

NO MONEY FOR MRS. M'FADDEN; SHE STANDS PAT

The offer of Mrs. Edith H. MacFadden of Cambridge to withdraw from the gubernatorial race has been refused by the Republican State Committee and Mrs. MacFadden will now go through with her independent candidacy.

Here are the terms of the offer which were turned down, except in one instance, by Chairman Francis Prescott:

1—That newspapers all over the state publish her reasons for withdrawing.

2—That Mr. Prescott publish a retraction that Mrs. MacFadden in no way represented the Republican party.

3—That the Republican gubernatorial nominee, Lieutenant-Governor Frank G. Allen, commit himself to the "equitable" taxation platform of Mrs. MacFadden.

4—That the Republican State Committee reimburse Mrs. MacFadden her expenses in the campaign to date, namely $2411.83.

Chairman Prescott stated he would be glad to comply with the first provision explaining her reasons for withdrawal, but would make no concessions on the other three.

"I shall stand by my nomination and from now on until November 5 speak in any town in the state where the people wish to hear what these issue are for which I stand," Mrs. MacFadden declared today, in commenting on the result of the parley.

Find Missing Girl

Marian Spellman, 15, who yesterday, for the fourth time this year, disappeared from her home, Cresent ave., Chelsea, was found today in Saugus sq. She said she wanted to go "into the movies," but was taken home.

BOY WHO STONED BABY HELD

—International Newsreel Photos

MOTHER AND VICTIM

Mrs. Rose Ward of Jamaica, L. I., holding Rose Marie, who was badly hurt when attacked by boy with stones.

HATES BABIES

Edward Browning, 8, held for observation at Jamaica by S. P. C. C.

Hypnotizer Forgets Magic Word; Boy Goes to Hospital

Bethlehem, Pa., Sept. 21 (AP)—Because his hypnotizer forgot the magic word which was to bring back to normal, a Lehigh University freshman was taken to St. Luke's hospital, where a shock revived him.

The freshman was being "crushed" at a fraternity house on the campus and was successfully put in a trance as part of the initiation proceedings by a fellow student, but the latter's hypnotic powers then gave out.

BULL CHARGES FIREMEN AS BARN BURNS

Davenport, Sept. 23—A fire-crazed bull, in a mad plunge from the burning barn of William Cimons in Endicott st., today, nearly took a toll of several lives when he charged firemen fighting the general alarm fire.

The enraged animal, weighing more than a ton, thrashed around the vicinity to the prods of pitchforks and other weapons for some time before he was driven into the pasture and away from the blaze.

Before its broke out, he swept several stalls with him in his thrashing within the building.

The blaze started while A. F. Merrill and Reginald Nichols were milking. They told firemen that an electric light bulb broke near some loose hay. Two valuable saddle horses and 17 Ayrshire cows were rescued, but the building was levelled with a loss of $15,000.

DOCTOR DIES AS RESULT OF FALL FROM TREE

Death from a fractured spine, following a two months' battle for his life, claimed Dr. Peter J. Wright, osteopath, of Dell ave., Hyde Park, today. He died at the Massachusetts College of Osteopathy, where he was taken after a fall from a tree near his summer home, Christmas Cove, Me.

Besides a widow, Mrs. Florence M. Wright, and two children, he leaves his parents, Mr. and Mrs. William G. Wright, and a sister, Miss Vera Wright. Funeral services will be held at the Baptist Church of Hyde Park, Monday, at 2:30 p. m.

ARREST SISTER OF 12 WHO LEFT HOME TO AID THEM

"I know you have too many children to care for me." Six weeks ago, Lena Barbieri, 16, penned that note and disappeared from the home in Sea View ave., Revere, where she lived with her parents and 12 brothers and sisters. Today she was found by Inspector Franklin Nolan beating rugs in a Mill st. backyard. She was arrested for being a stubborn child.

New Air Line for Ireland

Belfast, Sept. 22 (AP)—Experimental air service between Liverpool and Belfast was inaugurated today with the arrival of the flying boat Calcutta.

In Harvard Plane

—Boston Evening American Staff Photo

FRANK J. OTIS

Who brought Harvard Flying Club's new Travel Air to Boston airport from Schenectady, N. Y., in about three hours. From the factory at Wichita, Kan., Otis was accompanied by Frank Moline to Moline, Ill., and from there to Schenectady by W. Nelson Bump, president of the club.

Boys Cheer Coolidge At His Old School

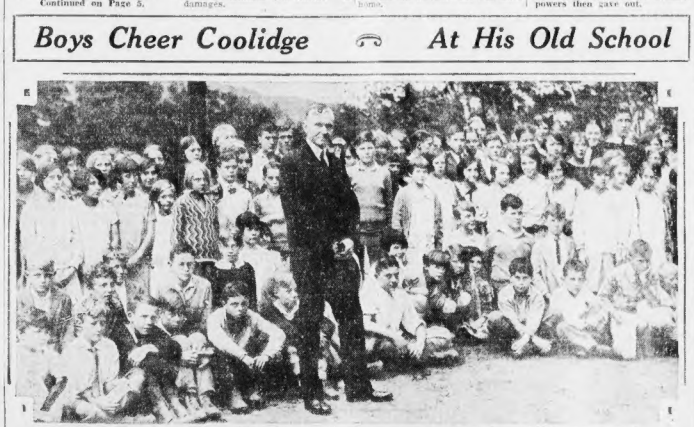

—International Newsreel Photo

WELCOMED TO BLACK RIVER ACADEMY

On his way from Plymouth, Vt., to Cavendish, the President stopped off at Ludlow and paid the first visit to the institution, from which he graduated in 1890, since he entered the White House. He addressed the pupils.

BETTY ALDEN'S COMMENT ON SOCIETY

Photo by Bevis

Constance Wentworth Sally Porter Margaret Wentworth Mary Pickering Bush Juliet Greene

FIVE IN A ROW WHO ATTENDED BRIDE AT MORSS-WENTWORTH WEDDING
The bridesmaids wore their white chiffon costumes with the utmost becomingness. Margaret Wentworth was maid of honor. *—Boston Evening American Staff Photos*

AT WEDDING RECEPTION
After the wedding ceremonial, in the old First Parish Meeting House in Milton, guests went down to the Milton Club.

NEWLY WEDDED COUPLE
The bride, Mrs. Everett Morss, Jr. (Anne Wentworth), is a daughter of Mr. and Mrs. Strafford Wentworth of Milton. She wore some heavy ivory satin done in the princess mode, just as her mother before her wore it.

GARDNER-LAWRENCE NUPTIALS TO BE CELEBRATED SATURDAY

Smart Wedding Eve Dance Scheduled at Juniper Ridge, Hamilton Home of the Charles Fanning Ayers; Mrs. Robert Winthrop and Mrs. Gilbert Livingston Steward Act as Hostesses of Affair

FAR BE IT FROM PROSPECTIVE BRIDES AND BRIDEGROOMS TO BE OTHER THAN gaily festal on the wedding eve. Up to the very moment, almost, when organ notes proclaim to a hushed and waiting company "Here Comes the Bride," the saxophone wails its trills and quavers that light-footed youth may dance. So it will be next Friday, eve of the wedding day that joins Miss Eloise Lawrence, daughter of the John Lawrences, and Harrison Gardner in matrimony's holy bonds. All the smart younger set concerned in that super-important nuptial event is bidden to dance and sup at Juniper Ridge, the Hamilton home of the Charles Fanning Ayers.

DANCE HOSTESSES ARE TWO CHARMING YOUNG MATRONS, Mrs. Robert Winthrop (Theodora Ayer) and Mrs. Gilbert Livingston Steward (Anne Beckman Ayer). Naturally the former Miss Anne Ayer rejoices thus to fete the bride-elect, for are they not closest of friends and girlhood intimates, sharing the companionships of school and debutante days. It is also written on the cards that they (almost) shared that most exhilarating of experiences—marching up the red velvet path that ends before a royal throne. Had not the fates intervened, both girls would have bent the knee before their British Royalties. That signal social honor, however, may be reserved for a future day, some time when the pinwheel revolves to bring them once again to the British capital.

THE PRETTY, GOLDEN-HAIRED DAUGHTER OF THE JOHN SILSBEE LAWRENCES invests September's last Saturday with the orange blossom aura. Ascension Memorial Church in Ipswich, by no manner of exaggeration a grand or imposing churchly edifice, will however, on that day be the Mecca for the entire upper crust. Those social big wigs who do not come in through the Philip Gardner connection belong on the list by right of being born Lawrences, Coolidges, et cetera. And if kith and kin were not sufficient to fill a blue book and a church, then there are the countless friends always bidden to so momentous ar occasion. At Gravelly Brook Farm, the Lawrence place in Topsfield, guests will be royally entertained at the reception and wedding breakfast after the ceremony.

STRANGE AS IT MAY SEEM IN THIS SEPTEMBER, SO OVERWHELMINGLY bride-ish, no single wedding chime sounds today. A temporary lull in the dominant wedding motif affords to the shy and wide-eyed debutante something of center stage that should rightfully be hers. Today the tea and cakes are served in honor of Miss Dorothy Preston, daughter of Mrs. Harold G. Cutler. This matter of coming out thus early in the season has its advantages, truly, since seashore homes may be the festivity's scene. So it is with Miss Preston's tea.

"DORRICH," MRS. CUTLER'S PLACE DOWN AT BEACH BLUFFS, is pleasantly spacious within, and without commands a broad seascape. The debutante daughter has been "finished" abroad, in the manner proper to feminine sprigs about to be launched on social seas. Thus "finished," the graces and accomplishments are many and include a foreign language or two, something of vocal training, a light hand on the reins and a feather light terpsichorean mastery of pirouettes and steps. These Miss Preston has in plenteous measure.

DESIRABLE FRIDAYS STILL UNTAKEN ON THE DEBUTANTE calendar are few and far between. Managing mamas of just-thrilled-to-death debutantes are glad to snap up Wednesdays, Tuesdays or even Mondays as the evenings for daughters' presentation any evening other than Friday does not insure the graduates from across the river. Mr. and Mrs. Charles K. Cummings have another daughter to present this winter, have secured December 14 on the long bud list, and will give a dance at the Hotel Somerset. Miss Margaret Cummings is this season's bud. She just came home with her parents from a jaunt in Europe.

WEDNESDAY, DECEMBER 12, WILL SEE THAT LIVELY and bound-to-be popular debutante, Miss Mary Flagg, ensconced before a wealth of blossoms and receiving the felicitations of many friends. Dr. and Mrs. Elisha Flagg are giving a dance, preceded by a dinner, and have obtained the Hotel Somerset's ballroom for the occasion. The February list, if one cares to delve so far into the future, includes the dance Mr. and Mrs. Charles Walcott of Cambridge gives for Miss Anna Walcott, at Buckingham Hall in the University City.

PRINCESS MICHAEL CANTACUZENE TAKES HER SMALL daughter, Irena, and departs from the Curtis roofiree at Nahant to rejoin the prince in Chicago. A usual program of the fall and golden haired Princess (born Clarissa Curtis) is to spend a major portion of the summer with the "Tom" Curtises at the Nahant place, with her spouse coming on for such time as he can snatch from business, or she returning to Chicago for a midsummer interlude. This year the Eastern trip occurred earlier than usual, and had a romantic tinge, as the Cantacuzenes had to be on hand for the marriage of Thomas Curtis and Miss Delafield in the spring, a function celebrated in New York.

WHEN MRS. BAYARD WARREN, JR., CAME OUT AT THE Vincent Club show last spring and sang so delightfully she immediately invested that annual amateur offering with some professional dash and aplomb. Not that Herbert Sears' daughter sings otherwise than on private stages or in gilded ballrooms. Far from it. But her voice is the sort that has received a most finished training, and she herself looked to a T the part of a prima donna arrayed in a Paris frock and hat of utmost chic. All of which is merely preliminary to the statement that Mrs. Warren is giving a musicale next Friday.

A BIG DAY IN THE HISTORY OF THE M. S. P. C. C. NEXT Wednesday celebrates a half century of good work and takes place at the Gaspar Bacon estate out in Jamaica Plain. A halo of glory should gleam about this fine old organization, which does so inordinate an amount of good and enjoys the support and energetic backing of so many consequential ones. The reception has such expert arrangement as Mrs. Joseph Seabury, Mrs. Bernard C. Weld, Mrs. Bacon and Mrs. Henry W. Harris can devise, and then, of course, there is a galaxy of devoted girls, of Junior League and Vincent Club persuasion, to lend assistance.

Betty Alden

2 OF BIGGEST ADVERTISING FIRMS MERGE

George Batten Company, Inc., and Barton, Durstine & Osborn, Inc., two of the largest and best known national advertising agencies with headquarters in New York city have consolidated.

It was stated that this means the consolidation of the Boston branches of the two companies into one enlarged and strengthened New England office.

The Batten agency here at 10 State st., under the direction of N. W. Emerson, and the Barton, Durstine & Osborn agency at 30 Newbury st., under the direction of Francis W. Hatch, will be combined with Mr. Emerson and Mr. Hatch both remaining in the new office.

Bruce Barton, president of Barton, Durstine & Osborn, Inc., is to be chairman of the board of the consolidated New York company. William H. Johns, president of George Batten Company, Inc., will be president and Roy S. Durstine, secretary and treasurer of Barton, Durstine & Osborn, Inc., will be vice-president and general manager. The new firm will be Batten, Barton, Durstine & Osborn, Inc.

Other branch offices will also be consolidated, giving the new company enlarged facilities in Chicago and Buffalo as well as Boston.

The directors of the consolidated company are to be: Charles J. Babcock, Bruce Barton, Roy S. Durstine, Matt W. Emerson, F. R. Feland, George P. Gouge, R. J. Hayward, William H. Johns, Alex F. Osborn, Russell Osborn. Other officers besides those already mentioned are: F. R. Feland, Alex F. Osborn, Charles J. Babcock, N. W. Emerson, A. D. Chiquoine, Jr., vice-presidents; F. M. Lawrence, secretary; Chester E. Haring, assistant secretary; R. J. Hayward, treasurer; T. Arnold Bass, assistant treasurer.

The Chicago business of the present George Batten Corporation, George Batten Company, Inc., and Barton, Durstine & Osborn, Inc., will be combined under the name of Batten, Barton, Durstine & Osborn Corporation of Illinois.

The consolidation brings together in an expanding business association some of the foremost leaders in the advertising field.

In a joint statement concerning the consolidation, Messrs. Jones and Durstine say: "The consolidation of George Batten Company, Inc., and Barton, Durstine & Osborne, Inc., brings into one enlarged agency two groups of executives who had the same standards of agency ethics and efficiency. It produces a strong, unified company to meet the rapidly expanding and constantly changing developments of advertising. The strongest qualities of each agency complement and supplement those of the other."

MANY AT RITES FOR WHITMAN

William Whitman, romantic figure of the New England textile industry, was laid at rest in Mt. Auburn today, following services attended by a host of social, business and banking leaders in St. Paul's Episcopal Church, Brookline.

The Rev. William L. Clark, rector conducted the simple ritual.

Four sons and two sons-in-law of the deceased were honorary pallbearers. They were Malcolm D. Ebsen, Hendricks H. and William Waitman, Jr., Franklin W. Hobbs and J. Robertson Duff.

Ushers were Nelson A. Hallett, Morland C. Hobbs, Walter I. Badger, Walter A. Fuller, William Whitman, 3rd, and Judge Dwight Fullerton.

GOEBEL WINS IN NON-STOP AIR DERBY

Cincinnati, Sept. 22 (AP)—Art Goebel, Los Angeles, who piloted his Lockheed-Vega monoplane Yankee Doodle, was the first of the fliers participating in the Los Angeles-Cincinnati air race to land here today. Goebel, entered in the non-stop division, crossed the finish line at Lunken Airport at 10:23 a. m., unofficial time. His official time was 15 hours and 17 minutes.

Goebel, holder of the non-stop flight record from California to New York and winner of the Dole flight, said he had not sighted Emil Burgin, Lincoln, N. Y., en route here.

Burgin, the only other entrant in the Cincinnati non-stop race, took off from Los Angeles over an hour earlier yesterday afternoon than Goebel.

Boston Flier Still With Leaders in Air Race

Fort Worth, Texas, Sept. 22 (INS) Pilots of seven Class A planes in the Los Angeles to Cincinnati air derby which arrived here yesterday from El Paso, were making preparations to take off today for Pine Bluff, Ark., the next control.

Robert Dake, Pittsburgh, first pilot into port yesterday, was to get away first. T. W. Kenyon, of Boston, was scheduled to hop away second. Others to follow were: George W. Hopkins, Detroit; James S. Charles, Richmond; S. J. Wittman, Fondulac, Wis.; A. J. Kreiler, Hagerstown, Md., and Ralph Haines, Elmira, N. Y.

"HARD STUFF" BRICKS INSTEAD OF WHISKEY

London, Sept. 22 (AP)—Sixty days in prison was the labor sentence John sentence John O'Rourke, a Glasgow truckman, has received for substituting bricks for 24 bottles in two cases of a load of whiskey he was conveying from the railroad station to the docks, dispatches from the Scottish port say. This may be an explanation of many complaints received from certain quarters in the United States that whiskey cases from the Clyde districts often contained hard stuff in the form of bricks instead of Scotch blends.

YOUNG MOSLEY TO ACCEPT HIS TITLE TO BARONETCY

London, Sept. 22 (AP)—Young Oswald Mosley, whose father, Sir Oswald Mosley, died yesterday, is not going to reject the title despite his socialistic beliefs, says the Evening Star in a dispatch from Nice, whence Mosley is returning to England today.

"I shall retain the title," the dispatch quotes him as saying. "It is not worth giving up. Titles count for nothing nowadays." Young Mosley said that he would continue his work as Labor member of Parliament.

U. S. CRANBERRY CROP TO TOTAL 525,000 BARRLES

By Associated Press

The total crop of cranberries in the United States this year was estimated today by the New England crop reporting service as 525,000 barrels. With the exception of last year's short crop, this would be the lightest since 1921.

Recent reports indicate that the Massachusetts crop will total 325,000 barrels as compared with 370,000 barrels harvested last year.

In Class by Herself

Jersey City, N. J., Sept. 22—The only Congresswoman with bobbed hair is Mrs. Mary T. Norton. It was cut recently. In past speeches she has criticized women in politics and business for bobs.

$5.50 a Day, But What a Bank Account He Had!

Philadelphia, Sept. 22 (AP)—New records of a bootlegging concern listing payments alleged to have been made to policemen for "protection" has been discovered by Dist. Atty. Monaghan, who is conducting the grand jury investigation of gang murders, rum runners and racketeers.

Evidence has been obtained, the prosecutor said today, that a police captain had deposited $5100 in one bank from May 1 to September 4 and that a special policeman, earning $5.50 a day, had deposited $25,000 in less than three years.

Monaghan asserted that the police captain had withdrawn his deposits after other police captains had been examined by the grand jury.

WIFE ACCUSES JIM TULLY OF BREAKING NOSE

Los Angeles, Sept. 22 (AP)—Marital affairs of Jim Tully, who from a hobo became famous as a novelist, were back in the divorce court here today for the second time in the last few months.

After having withdrawn her first suit for a divorce soon after it was filed last June, Mrs. Margaret M. Tully filed a new action against the novelist.

Tully, at the time of the previous reconciliation blamed the domestic trouble on "Hollywood whisperers," who attempted to "attack him through his home."

In her suit Mrs. Tully accused her husband of declaring he "recognized no law" and was without regard for ordinary conventions. He told her flatly, she said, that he "expected to continue to associate with women of the underworld."

In addition, she accused Tully of beating her so severely that he broke her nose on one occasion.

Her statement that she would like to be a mother, she said, sent her famous husband into a rage. Again he scolded her, her suit recounts, because she spent $4.98 for a hat.

The earnings of the former hobo were listed by his wife as $2800 a month, while the community property was valued at $150,000.

2 ON TRIAL NEXT WEEK FOR DEATH CASE CONTEMPT

Samuel Gallo and Genaro Genzi, arrested for an attempt to obstruct justice in the case of Gagni Coro, under sentence of death for murder, were today notified to appear in superior court Wednesday to answer a charge of contempt. They are alleged to have urged Louis Smith, a government witness, to make an affidavit repudiating testimony given at the trial of Coro for the murder of Joseph Fantasia.

Lynn School Bans Auto Joy Riding During Luncheon

Pupils of the Lynn English high school may no longer go joy riding in automobiles during their lunch periods, according to a ruling by Principal Willard, made public today.

He declared there was too much opportunity for accident and therefore there will be no more riding during school hours.

Pupils of the classical high school are permitted to use automobiles during lunch periods if they have written permission from their parents.

SCOUTS TO LEAD DRIVE FOR HUB AIR MEMORIAL

Every citizen of Greater Boston will be given an opportunity this week to share in the honor of providing a memorial for Boston's airmen, dead or living.

More than 1500 Boy Scouts under the direction of Scout Executive Donald North are co-operating in the drive for funds for the aviation memorial tower at the Boston airport.

The intensive campaign planned by the memorial fund committee, of which Governor Fuller is honorary chairman and Mayor Nichols head of the advisory committee, began today and will continue up to and including Saturday, September 29.

Organized divisions of smiling Scouts will cover every district, that none may miss the privilege of contributing to this worthy cause. The city divisions will leave pledge cards at every house in the following districts: Charlestown, Roxbury, East Boston, South Boston, West Roxbury, Jamaica Plain, Brighton, Allston and Back Bay.

Mayor Quinn is chairman of the Cambridge drive and four divisions of Boy scouts will cover the districts in that city. Other divisions will canvass Milton, Brookline and Hyde Park.

G. J. Burns is campaign director of the drive. Mrs. James Cunningham Gray and Miss Katherine Gray are in charge of the women's committee.

The pledge cards call for donations, large or small, to be sent to Ralph Eastman, State St. Trust Company, Boston, or to Albert F. Lynch, care Inman Trust Company, Cambridge.

EPIDEMIC KILLS 2 AT HOSPITAL

Worcester, Sept. 22—Two women are dead and more than 100 others are suffering or convalescent from an intestinal disorder which has become epidemic at the Worcester State Hospital, it became known today.

Dr. William A. Bryant, superintendent, said the spread of the malady has been checked, but its cause has not been determined. Tests of the milk, used at the hospital, are being made, but so far attempts to isolate the germ have been unsuccessful.

Mrs. Celestine St. Pierre and a Mrs. Ayotte died of the disease. No new cases have been reported within four days.

ILLINOIS HEADED FOR REPUBLICAN CAMP, HEARST POLL SHOWS

ANALYST SEES BIG VOTE

By CHARLES N. WHEELER
Noted Political Analyst

Chicago, Sept. 22—On the basis of today's totals in the Hearst nationwide poll, Illinois is headed for the Republican camp by a plurality of more than 300,000.

One of the clear indications of the Illinois canvass, which now covers virtually the entire state, is that the total vote this year will be a record-smasher.

In some sections, notably certain spots in Chicago as well as sections out in the state, the total vote increase may run as high as 25 per cent. In isolated rural districts the increase is showing but a slight percentage, but in these spots the Republicans are going to receive a much higher percentage of the total than ever before.

Making due allowance for those sections and shaving down the more optimistic views of the Chicago ward leaders a bit, the indicated increase in the total vote is put at approximately 20 per cent.

A HIGH PERCENTAGE

Four years ago the total vote was 2,470,067. The indicated increase of 20 per cent would be upwards of 500,000, bring the grand total to 2,970,067, our of an estimated population of 7,300,000.

In 1924 the estimated population of Illinois was 6,750,524. The total vote of 2,470,067, therefore, shows that, expressed in percentages, a little better than one out of every three of the population voted, which is, after all, a rather high percentage.

On the basis of an estimated population of 7,300,000 a total vote of 2,970,067 would show a little better than 40 per cent of the entire population going to the polls.

And that may be just about the percentage when the approximate totals are tabulated on the morning of November 7.

AFTER LAFOLLETTE VOTE

In the statewide Hearst poll, today, figures give Mr. Hoover 38,291 to 37,625 for Governor Smith, or 53.5 per cent of the total vote. The final figures for Illinois, then, on this percentage basis and with an estimated total vote of 2,970,000 would be:

Hoover	**1,618,350**
Smith	**1,351,650**

Hoover's plurality. 326,700

Even on this basis the Democrats would show an unprecedented gain in their own strength through Illinois, for Mr. Coolidge wound up the battle here four years ago with a plurality over Davis of only $48. If the Hoover-Curtis ticket win the state, as the percentage columns seem to indicate, based on the poll thus far, by no more than 326,070, it will amount to a landslide for the G. O. P. plurality of approximately 650,000.

In this connection it is pointed out that Senator LaFollette polled 433,000 votes in Illinois four years ago. By arbitrarily switching the larger part of this vote to Smith, which the returns so far indicate is the trend, a large portion of the indicated gain for the Democrats might be accounted for.

PREDICTS LANDSLIDE

Republican managers in charge of the Illinois battle are of the opinion that the downstate La-Follette vote is not going to switch to Smith in large numbers. This opinion, they assert, is based on canvasses already made through their political machinery.

National Committeeman Roy O. Donovan, however, counters with the assertion that his poll shows not only the LaFollette following swinging in a body to Smith, but a veritable landslide sweep of farmers everywhere to the New Yorker's camp.

The Hearst poll, notwithstanding, shows the Republican national ticket, as of today, safe in Abraham Lincoln's state by not less than 300,000 plurality.

Rush Along Your Straw Votes

Are YOU among the thousands that have voted for their favorite candidate?

If not, do not fail to vote, NOW.

Return reply postcard marked with your preference for President.

Do NOT delay.

The New Englander
The Luxurious Night Train between
BOSTON & MONTREAL
Leaves Boston (No. Sta.) 6:00 P. M. Daily
Arrives Montreal 7:05 A. M. Daily
(Standard Time)
For information, tickets and full particulars apply to ticket office North Station, or to T. E. P. Pringle, 333 Washington Street, Boston, Mass.
Telephone, HUBbard 2565
BOSTON & MAINE RAILROAD
CENTRAL VERMONT RAILWAY
CANADIAN NATIONAL RAILWAYS.

Latest Figures in Hearst Straw Ballot

States.	HOOVER Men.	Women.	Total.	SMITH Men.	Women.	Total.	COOLIDGE—1924 Men.	Women.	Total.	DAVIS—1924 Men.	Women.	Total.	ELECTORAL VOTE T'l. Hoover.	Smith
Ala...	2083	698	2781	2447	721	3168	752	261	1013	2877	930	3807	..	12
Ariz..	594	503	1097	381	274	655	568	471	1039	272	173	444	3	..
Calif..	13505	12036	25041	10888	7480	18368	13214	10611	23825	2761	1666	4427	13	..
Conn.	4917	2611	6418	4314	2703	6521	4435	2835	7270	1266	747	2113	7	..
Del..	1651	518	2229	824	225	1049	1505	489	2005	640	167	807	3	..
Fla...	3146	1150	4296	2183	905	3088	1414	442	1856	2929	1055	3984	6	..
Ga....	6350	2038	8388	8722	2186	10258	2252	613	2865	6034	937	7371	..	14
Idaho.	298	127	425	373	91	464	301	89	391	144	27	171	..	4
Illinois	19866	18425	38291	18350	14972	33033	20933	17729	38662	10501	9339	20289	29	..
Ind...	6309	5890	11990	6544	3790	10334	6253	5063	11316	2819	2302	5672	15	..
Iowa.	977	719	1696	378	321	699	1013	741	1754	290	179	469	13	..
Kansas	260	214	474	65	42	107	223	190	423	79	48	116	10	..
Ky....	2284	2159	4443	1987	1803	3790	2103	1903	4006	2069	1373	3442	13	..
Maine	3674	1247	4921	1975	544	2519	4695	1321	5926	1127	249	1376	6	..
Md...	9688	2802	12490	8220	1840	10060	8702	2263	10465	5746	1341	7087	8	..
Mass.	11833	3377	15210	12910	2635	16545	13204	4071	19275	5189	1963	7143	..	18
Mich..	11443	10722	22165	8395	8672	18067	11977	9084	21061	2198	1940	5138	15	..
Minn.	3928	3295	7231	2914	2310	5224	4153	3295	8713	446	312	758	12	..
Miss..	878	297	1275	2278	857	3135	235	58	293	2342	910	3252	..	10
Mo...	4669	3144	7144	5031	3294	8325	4524	3177	7701	3224	2566	5790	..	18
Mont.	709	783	1483	353	459	842	737	776	1493	104	136	300	4	..
Neb..	1786	1305	3151	1629	937	2566	1768	1179	2938	1273	845	2113	..	8
Nevada	66	33	99	54	33	87	88	49	137	25	11	36	3	..
N. H.	3752	1616	5368	1968	625	2593	4129	1799	5728	970	262	1232	4	..
N. J..	5532	3148	8680	6711	2627	9338	5415	2405	8220	2837	1052	3889	..	14
N. Y..	33318	28370	64288	41412	23420	64832	37889	27232	65221	22437	13867	36304	..	45
N. C..	5377	2105	7482	4065	1487	5552	2678	915	3593	3112	1340	4452	12	..
N. D..	11	3	14	6	2	8	3	1	4	2	1	3	5	..
Ohio..	2228	405	2633	2569	419	2990	2711	508	3219	947	231	1178	..	24
Okla..	1691	527	2218	1019	270	1339	995	363	1358	1063	309	1372	10	..
Oregon	557	431	988	318	126	454	867	437	1304	321	65	386	5	..
Penn.	10862	5020	15882	8090	4037	12037	12374	6366	18740	3119	539	3658	35	..
R. I..	4726	1978	6704	4580	1123	5803	6120	1431	7551	2411	628	3039	5	..
S. C..	656	254	910	2295	829	3047	187	48	235	2370	837	3157	..	9
S. D..	269	139	348	102	65	167	210	139	349	72	46	118	5	..
Tenn.	4802	1097	5899	3497	781	4278	3548	628	4176	3732	861	4593	12	..
Texas	4323	2154	7039	5221	1577	6808	..	..	..	..	..	..	20	..
Vt....	2743	1134	3877	1021	386	1407	3397	1239	4546	522	126	648	4	..
Va....	1154	239	1393	1222	237	1469	843	112	795	1486	273	1759	..	12
Wash.	2380	2037	4417	1402	771	2173	2630	1945	4575	419	274	693	7	..
W. Va.	358	107	465	285	72	357	292	49	341	241	65	306	8	..
Wyo..	968	91	1059	342	39	381	326	95	1931	192	23	215	3	..
Wis..	5168	4524	10032	6473	4349	10822	5689	4140	9829	884	585	1569	..	13
Totals	203122	139234	333156	193659	99938	293008	201467	117086	318553	101166	37264	156230	..	..
*Colo.			8273			10172							..	6
*Utah			12857			8519							4	..
*N. M.			413			259							3	..
Grand totals....			351999			313949	..						396	296

*No segregation of votes.

KIN OF 'LITTLE QUEEN' FACING SEPARATION

Grief once again is chilling the hearts of the little brothers and sisters of "Dolly" Adams, the child-queen of the Harrison ave. district in Roxbury, who was mysteriously killed last Hallowe'en.

It was bad enough when five-year-old "Dolly" was snatched from them. Now they are to be taken from their parents' custody by the police, and soon or later separated from one another for life.

Two of the young Adams, former Hub fireman, was in Roxbury court today on complaint of his wife and was found guilty of non-support of her and four children. He was given six months, but sentence was suspended on condition that he turn over all his wages to the probation officer.

Police of Roxbury Crossing division said proceedings were under way to take the four children from their mother and place them in a home.

Mrs. Adams told of the death of "Dolly," whose body was found in Circuit st., Dorchester, a mile and a half from their home, on the morning after Hallowe'en. She said she was away working and neither she nor her husband knew the child was missing until after the bruised body was found.

The mother also told Judge Palmer that a public subscription for the grave while the headstone was a gift. She said her husband had to work two days ago after 18 months of illeness. She has received $18 a week from the city. Adams said he had given his wife $60 in the last four months.

WITNESS IN RUM CASE JAILED

A second defendant, charged with the same sale of liquor for which Nicholas Nerbosa of Somerville was sentenced to jail and fined by a Middlesex jury, today went to jail and was ordered to pay heavy fines.

Vincent Volpe of Horace st., Somerville, the victim of today's arrest in Somerville court, was a defense witness at Nerbosa's trial and admitted he was the man who sold the liquor to a Somerville police spotter.

"This is one of the most flagrant 'take-the-rap' cases ever seen in Middlesex court," Asst. Dist. Atty. Adams said, after Volpe admitted a finding of guilty.

The court agreed and Volpe was sent to jail for a month and fined $300. Nerbosa, found guilty by a jury, was sentenced to a year and fined $500 last week.

$2,500,000 COMPANY IN EAST BOSTON CHARTERED

The East Boston Development Company, capitalized for $2,500,000, was today given a charter of incorporation by secretary of State Frederick W. Cook.

The company proposes to carry on a general land improvement, real estate, dock, shipping and merchandising business. The incorporators are: Walter F. Lewis, 84 Bay State rd., Belmont, president; Robert F. Gifford, 44 Thaxton rd., Newton, treasurer, and Walter F. Gallagher, 221 Blue Hill ave., Milton, vice-president.

Adrift on Land

—Boston Evening American Staff Photo

SOUGHT ON SEA

Richard Costa, 5, believed adrift in rowboat, was found playing in a backlot.

HUNT FOR 1 BOY LEADS TO RESCUE OF 2 OTHERS

Tre hunt in Boston harbor for five-year-old Richard Costa of 111 Moore st., East Boston, who was believed adrift in a rowboat, led to the rescue off Governor's Island of John Fossett, 11, and Fred LaFay, 15, of East Boston, who were also adrift. The latter pair had gone for a ride in a boat, but their oars dropped while in the heavy sea and they were headed for the open water when saved. Richard was found later playing in a vacant backlot.

John Fossett Fred LaFay

HOLY CROSS REGISTERS 1200 FOR COMING YEAR

Worcester, Sept 22 (AP)—Holy Cross College fall registration shows an enrollment of more than 1200, according to Dean Francis X. Downey, S. J., and is the largest in the history of the institution. The freshman number 335, also a record for the college.

FILENE OPENING DRAWS MANY SHOPPERS

Shoppers inspected the new temporary addition to the William Filene's Sons Company store at Franklin and Washington sts. today.

Counters in the new merchandising unit are stocked with silks, hosiery, dresses, coats and hats at prices just a little lower than the lowest regular prices in Filene's main upstairs store.

In accordance with a recent announcement, the entire block at Washington, Summer, Hawley and Franklin sts. will be ultimately absorbed as a unit of the main Filene business.

Several lines of merchandise carried in the temporary addition were planned for new and lower-priced departments in the main store, but acquisition of the property made it possible to group them in a separate store until the main store is expanded.

All the usual Filene services, including charge accounts and free deliveries, will be in operation.

SIGN NEW HUB TRAFFIC CODE

Boston's new traffic code, prepared by Dr. Miller McClintock of the Erskine bureau at Harvard College, was signed today by the street commissioners and Mayor Nichols. It is expected to go into effect October 8.

One drastic provision forbids parking on the westerly side of Washington st. between Avery and Winter st. and Boylston st. except when the licensed operator remains in the car.

Two through streets provided for are Blue Hill ave., from Matteson sq. to Dudley st., Roxbury, and Commonwealth ave., from Arlington st. to Brookline line.

Pedestrians are offered more leeway. Motorists must yield the right of way on all clearly marked crosswalks.

EXHIBIT OF DOG ETCHINGS OPENS AT PROVINCETOWN

An exhibition of dog etchings was opened today at the Provincetown Inn, Provincetown, by Morgan Beatty Russell, Boston artist, who is fast winning renown for his dog subjects. Included in the exhibition are dry point studies of more than two dozen species of canines, from Scotties to Great Danes and bloodhounds.

Also on display are miniature etchings within the purse-reach of all dog or art lovers. The etching editions are limited and the plates are to be destroyed.

CURTIS WILL MAKE NO SPEECHES ON SUNDAY

Hardin, Mont., Sept. 22 (AP)—Finding two engagements on his program for tomorrow, Senator Curtis, the Republican vice-presidential nominee, today announced he would not make speeches on Sunday and would keep no appointments here after on the Sabbath.

HOOVER BOARD WILL FIGHT 'WHISPERS'

Continued from First Page.

Smith, it was said, he believes a party nominee personally should ignore such attacks. Just as he feels he should remain silent about the attacks on Smith, so he will remain silent about the attacks against himself, although he feels he is the victim of more whispers than his Democratic rival.

Some of the anti-Hoover whispers reaching Republican headquarters were stories that the Republican nominee, while Secretary of Commerce, forced a white girl to become stenographer to a negro, that he will recognize the Soviet Government of Russia, if elected, in return for the restoration of some mines seized from him years ago; that it owns a distillery in Canada, that he sequestered Belgian relief funds, and that he invested $3,000,000 personally through the War Finance Corporation while food administrator.

All these stories are false and the Hoover leaders are searching for some method of stopping their circulation.

A different plan of action will be adopted toward the charges of extortion in connection with the Teapot Dome scandals, which are already at the center of the campaign against his candidacy. The Smith accusations will be met by prompt replies, Chairman Work already has declared the charges "should not be dignified by denials."

Patrick Sullivan, a Catholic and Wyoming's Republican national committeeman, denied a statement attacking Smith for abandoning the religious issue. Sullivan charged the Governor was "subtly attempting to convince the people that he is a martyr by setting up a straw man and then destroying him." He declared Smith had "overplayed his hand on the religious issue" and was trying to "weep his religious grievances in a desperate effort to create sympathy for himself."

Hoover Guest of Coolidge at Luncheon Conference

Washington, Sept. 22 (AP)—Herbert Hoover had a second conference with President Coolidge today at the White House. The Republican presidential candidate was invited to the executive mansion for luncheon after the return of Mr. Coolidge from his New England trip.

Before going to the White House, Hoover went to a theater for a private showing of the talking movies of his New York, N. J. and returning to his headquarters conferred with several party leaders.

HEAVY QUAKE RECORDED IN UNITED STATES

Washington, Sept. 22 (AP)—An earthquake described by Director Tondorf as "Very, very heavy" was recorded today on the instruments of Georgetown University.

It began at 2:51 p. m. and lasted for four hours. Its median intensity, beginning at 3:23, was reached for 20 minutes, which is a very unusual occurrence. Director Tondorf estimated that the center of the disturbance was 2500 or 3000 miles from Washington, but the direction could not be determined.

New York, Sept. 22 (AP)—An earthquake, apparently severe, was recorded today at Fordham University here. Officials computed the shock as 4000 miles northwest of New York city or off the coast of Alaska.

POWER TRUST NEXT TARGET FOR SMITH

Continued from First Page.

the Congressional investigation still in progress.

Governor Smith is well pleased with his invasion of the southwest, which embraced Oklahoma and Kansas. Throughout yesterday and last night his train was escorted by wheat belt of Kansas, Arkansas City, Winfield, Wichita, Newton, Hutchinson, St. Johns, Kinsley, Dodge City and Garden City, the latter being where the Democratic nominee was greeted by large throngs.

CARROLL WINNER ON RECOUNT IN REVERE

Thomas B. Carroll of Revere, a newcomer to politics, made firm his hold on the Republican nomination for representative in the 25th district today, when a recount showed him the winner over Frank Gilman, Revere city councilor, by 12 votes.

Fire Alarm in School Means Business to Boy From Greece

George Paponopulos, 15-year-old student in the Americanization class at the Tracy school, Lynn, has been in this country only 10 days, coming here from Greece, but he has already learned the significance of a fire alarm.

When a fire drill was called in the school George didn't know it was only practice, and immediately took steps.

Seizing a younger sister who is in the same class, George dashed for the door, knocking aside two teachers, and then ploughed through the lines of pupils who were making their orderly way outside. Cries of pain and rage followed in the wake of the youth as with his sister under his arm he tore through the children who cluttered up the road.

Safely outside the school he was somewhat chagrined to be informed there was no fire.

HUGHES RETURNS TO U. S.

—International Newsreel Photo

MR. AND MRS. CHARLES EVANS HUGHES
Mr. Hughes has recently been elected judge of the Permanent Court of International Justice. They arrived in New York on the S. S. Conte Biancamano.

FIANCEES OF 2 SEE WILKINS PARTY OFF

Hoboken, N. J., Sept. 22 (INS)—With fiancees of two members of the crew waving a warm farewell, Capt. Sir George Hubert Wilkins and the Wilkins-Hearst Antarctic expedition sailed from Hoboken today for the frozen seas of the South.

Miss Jessie Wilkins who said goodbye was Suzanne Bennett, actress, who has promised to marry Capt. Wilkins when he comes back from his projected year of exploration.

The other romance was disclosed when reporters found Orval Nortel, one of Wilkins' mechanics and Miss Orpha Bowen, of Anderson, Ind., stood in the lee scene on the wharf-deck.

Miss Bennett, former Vanieties beauty, who starred recently in "Gobs," declined to comment on the report of her engagement to the expedition's leader.

Capt. Wilkins, however, admitted it was true.

"A man can't get married and keep on this sort of an expedition," he said, in explaining why the ceremony did not take place before his departure. There will be plenty of time to get married when I come back."

Others in the party include Lieut. Carl Ben Eielson, pilot of Wilkins' plane on the 2200-mile flight from Point Barrow, Alaska, to Spitzbergen, and Joe Crossan, relief pilot.

The two Lockheed-Vega seaplanes which they will use in mapping Graham Land in the Antarctic, were hauled on the deck of the vessel Crosa, one in the fore and the other aft.

Capt. Wilkins said that they will leave the steamer at Montevideo and there take passage on the Shelby for Deception Island, chief base of the expedition.

JILTED BOSTON GIRL DEAD

Continued from Page 3.

part of a letterhead of the Lambs Club, upon it written the name of "La Gaite." They discovered that John La Gaite, an artist, living at 60 West 10th st., was a member of the Lambs Club.

He was not at home, but authorities later found him at Sands Point, L. I. There he denied any knowledge of Miss Powers.

No trace of the girl's family was found in Boston today nor did a score of newspapers disclose anything further in connection with her identity.

Joan Formum, still clad in the flimsy she was to have worn as a bride, lay in a Brooklyn morgue, awaiting only her death, whose arrival are unchallenging.

And the Thanksgowns which she had grasped in her lifeless hands was closed, and with it those lines which faded, perhaps, in her blurring sight:

"The gay will laugh
When thou are gone . . . and each
Will do as before will chase
His favorite phantom."

MOSES AND PAT HARRISON TO STAGE DEBATE OCT. 14

Concord, N. H., Sept. 22 (AP)—Senator George H. Moses announced today that he would debate with Senator Pat Harrison of Mississippi in New York on October 14, on the subject "Hoover and Smith." He said the debate would be broadcast.

DECISION ON NAVAL NOTE UP TO COOLIDGE

Washington, Sept. 22 (INS)—President Coolidge is expected to reach a decision shortly on the question of sending a note to Great Britain giving the views of the American government on the Franco-British compromise naval disarmament agreement.

Opinion in official circles here is divided as to whether a note will be sent, and no State Department officials profess to know what is in the President's mind on the subject. The President's position on the Franco-British pact was clearly stated at the White House at the first press conference there after he returned from Rapidan.

It was said then that while the United States would be glad if the French and British have reached a solution on their naval disarmament problem, that fact should not be taken to mean that the agreement concerned anyone but themselves.

British Try to Clear Way for Naval Parley

London, Sept. 22 (INS)—A spokesman for the British Foreign Office today confirmed that the French Foreign Office letter regarding the Anglo-French naval agreement published here by the Evening Standard contains "proposals we put before the French government."

This official said the government has found "Japan is in agreement with the proposals and RAF squadrons with them."

Japanese and British governments are now waiting to hear from the United States.

3 DAYS MORE TO TRY FOR PRIZE

Three days more and your opportunity to submit an essay on the American classic, Uncle Tom's Cabin, by Harriet Beecher Stowe, with a chance of sharing in $250 in cash prizes and distribution of 200 theater tickets, will be over.

Only 100 words are necessary, but the time limit expires September 25 at midnight and letters postmarked after that time cannot be accepted.

The screen version of the famous story with movietone accompaniment is being shown at the Modern and Beacon theaters.

No person connected with the newspaper, or with the Universal Pictures Corporation, or any theater showing the pictures, shall be eligible.

Essays must not exceed 100 words in length and must be written plainly on one side of the paper.

Neatness, composition and accuracy in spelling will be given credit.

Contestants must also write back name and address of write, and name of school attended and the grade.

The awards will be: First $50, second $25, third $15, fourth $10, next 20 $2 each, next 150 will be 100 pairs of tickets to see "Uncle Tom's Cabin."

Mail all essays to "Uncle Tom," Boston Evening American, 5 Winthrop sq., Boston.

SMITH IS ALL WRONG, OWEN'S ANSWER

Atlanta, Ga., Sept. 22 (AP)—Former Senator Robert L. Owen of Oklahoma was replied to Governor Smith's charge that he was "insincere" in his opposition to the Democratic presidential nominee with a declaration that he never said "the criminal against a man because of his religion" and a reiteration of his attack on Tammany Hall. The statement in part follows:

GOVERNOR SMITH'S CHARGE

"Alfred E. Smith at Oklahoma City charged that my opposition to Tammany and to the Tammany candidate was based on religion. My official record as Tammany go to show being a loyal Tammanyite, my opposition is not religious.

"My answer is that no man in the world has ever said one word or has ever said a kind word about the Roman Catholic religion. My father was a Roman Catholic. My brothers-in-law are Roman Catholic and my law partner is Catholic.

"I have no use for those in any church who are not willing to accept the constitution of the United States as the supreme law of the land.

"ORGANIZE 1 CORRUPTION"

"If anyone wants, because I denounce him, as a product of a corrupt political system, I believe that the Tammany system is one, I'm sorry. As I has recently said, organized corruption.

"Governor Smith told the country that I approved Tammany in 1924 and sought his assistance in having Tammany support me for the presidency. I made a courteous reply at the same time that he had an inaccurate memory.

"I was not a candidate in 1924. I was on the delegation instructed for William G. McAdoo, which supported him to the end. The idea of Tammany supporting me was preposterous and Governor Smith must assure himself have known it, because his patron, Charles F. Murphy, refuses to attend the Jefferson Day banquet in New York because I was an invited guest and because I had opposed and denounced Tammany.

"When Governor Smith rose to fame in the hall of the Manhattan Club, New York, as one who engaged in his contest with McAdoo he solicited my assistance with the Oklahoma delegation and I did not solicit support with Tammany."

ZEP WILL SAIL FOR U. S. OCT. 20

Friedrichshafen, Sept. 22 (AP)—Successful tests have now been made on the Graf Zeppelin, the big new dirigible, beginning Monday, will be equipped for her flight to America. It is planned to start the transatlantic hop October 20 from here.

It has been decided to ship among the stores only sufficient food to last the new ship to Lakehurst. Supplies, therefore, will enter the American zone as a "blue gas." Much of the ability to get away promptly will depend upon prompt supplies of "blue gas."

BLINDS OFFICER WITH PEPPER; FAILS IN FLIGHT

Hurling a handful of pepper into the eyes of an officer who was taking

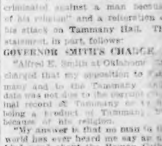

John Pullen

him to the Eye and Ear Infirmary, John Pullen, serving a sentence at Deer Island and said to be a leader in the crook, made an unsuccessful break for liberty on Charles st. today. Lady, 14, ran down and captured after a chase by George Marah and John Quet-gan. The latter's drivers, and fake-ou back to Charles st. jail, where Supt. John A. Kelley commended his captors.

Officer John Sullivan of the jail, into whose eyes the pepper was thrown, was blinded, and after receiving treatment at the infirmary was taken home for further examination later.

MANY FACE COURT IN LYNN LIQUOR CRUSADE

Lynn police swung into an intensive liquor drive today with prosecutions scores of defendants in court Monday morning, following receipt of information that a "mountain" of wood alcohol found in liquor seized last week. The man alleged to have had the liquor on sale was shown at the Modern and Beacon theaters.

No person connected with the newspaper, or with the Universal Pictures Corporation, or any theater showing the pictures, shall be eligible.

Essays must not exceed 100 words in length and must be written plainly on one side of the paper.

Neatness, composition and accuracy in spelling will be given credit.

Contestants must also write back name and address of write, and name of school attended and the grade.

The awards will be: First $50, second $25, third $15, fourth $10, next 20 $2 each, next 150 will be 100 pairs of tickets to see "Uncle Tom's Cabin."

Mail all essays to "Uncle Tom," Boston Evening American, 5 Winthrop sq., Boston.

FIRST ARREST IN WAR ON GANG OF TIRE THIEVES

The coolness of an alleged tire thief in Revere led to his capture today, the first of which the police form a breakup in an organized gang that has stolen more than 1000 tires in several weeks. The youth arrested gave his name as Sylvester Ernano, 16, of Malden st., Revere.

According to Patrolman Sweeney, the youth broke the spare tire lock on the sedan of Howard W. Tobin of Winthrop, put the spare in his own car, and crossed the street to make a purchase.

STAGE AND SCREEN

A Gentleman to the Core!

One of the girls in "Take the Air," at the Wilbur, reproaches Chic Yorke for not taking her on his knee. He claims it would spoil the crease in his trousers. "You think more of them pants than you would of a wife!" she complains. Chic: "I know of many places I could go without a wife."

Why Harry! Your're Crying!

At the conclusion of the opening performance of "Just A Minute," at the Tremont, when everyone was congratulating Producer H. C. Greene on the success of his show, it was plain to be seen that Mr. Greene was wielding a handkerchief and shedding tears. Well, how's YOUR hay fever?

WHAT THE EYE WILL ENCOUNTER AS CURTAINS RISE IN DOWNTOWN PLAYHOUSES

HALITOSIS is a bar to social development. (Yeah?) So perhaps that's why Madge Kennedy turns away from Donn Cook in "Paris Bound," open'ng Monday night at the Plymouth.

HELEN LOCKHART reveals her smilin' face and beamin' countenance just like this during every performance of "Just a Minute," that live-ly affair at the Tremont.

DOGGED PERSISTENCE, and plenty of it, says Ona Munson, is the main thing in teaching a pup his tricks. "Get 'em young and train 'em," she continues, "and when they grow up the stage door Johnnies will never bother you." ("Hold Everything," Majestic.)

KITTY O'CONNOR, believe it or not, can ac-tually sing baritone! She proves it in "Take the Air" at the Wilbur. In singing with her, you take the air, she takes the bass.

NOT A MOVING PICTURE, not a scene from The Great Necker or The Great Lover or anything like that. Merely Frank Craven and Dorothy Blackburn registering friendship during "The 19th Hole" at the Hollis.

ART IS EXPENSIVE, SHOWMEN WAIL

By NICHOLAS YOUNG

NOT for a good many seasons has there been a moment when an attentive ear might not have picked up melancholy murmurings on the high cost of good drama. Both professor and layman have taken the subject in hand, turned it over, examined it, and, because solution seemed futile, have gone along about their business. The producers of plays—and you must be fair with them—are not totally responsible for towering tariffs in the theater. For every playgoer who cries out for better plays at lower prices you will find a fidgeting producer—many of him, in fact—honestly trying to figure out how it can be done.

* * *

WELL, let's be frank about it. It can't be done. The prospect of lower prices is more remote than ever, and while the faithful theater fan may consider himself a selected victim, the producer, on his part, is not wholly escaping acute and staggering afflictions. The economics of the theater are not unlike those of any institution which buys merchandise at a price and sells for gain. The producer buys talent in assorted colors and fashions, then offers it at prices which should guarantee a profit if the sales are sufficient. Restricted sales are his ruin; his losses are irreparable.

* * *

NOW the producer, unlike other dealers in commodities, is blessed with particular afflictions; and every one of them runs into cash outlay for which there can be no return. As an example, Messrs. Morris and Green, whose "Just A Minute" occupies the Tremont, may be mentioned. Arriving in town with a big show and their own private orchestra, these ambitious young producers came face to face with an agreement with local musicians which compelled them to pay full wages to 27 men of the house staff whether they scraped their fiddles or just watched the swan boats dodge the reefs on the Public Garden pond.

* * *

FOR the privilege of carrying its own orchestra, "Just A Minute" receipts must be drained of $1071 weekly to pay for drums, horns and fiddles that never raise a note or pipe a tune. And the lovely ladies orchestra places an additional payroll tax of $1440 weekly upon the show's gross income. This is the penalty the producer must pay for preferring his own orchestra instead of accepting what the house affords.

* * *

OVER at the Plymouth, the manager of "Excess Baggage" is still in mourning over a slight inflation in the cost of putting on the show. The house is darkened for a moment while a stage hand adjusts and anchors a tightrope, which runs to the gallery. The man was in his shirtsleeves one night when a spotlight was accidently thrown upon him. The management requested the man to wear a coat; he would look better, was the claim, should the spotlight again reveal him in arduous labor. For wearing a coat only two minutes in the dark at each performance, the company is presented and must pay a weekly bill of $15, the item coming under the general head of "taking part in a performance." Why scold the producer for soaring prices? Let's shed a tear with him. Art must be satisfied.

Babel's Spouse

MARIE BIANCHI takes leading part in "Scrambled Wives," drama of wavering women and mixed metaphors at the St. James.

THE HISTORY OF 'BOOZE'

Do you know where the expression "booze" comes from?

Even to those not ribulously inclined the derivation of the word is most interesting. The first quarter of the 19th century saw introduced to the alcoholic world a peculiar, cabin-shaped bottle containing a spirituous beverage manufactured by E. T. Booze & Co., well-known distillers.

The taste of the liquid commodity grew popular and before long patrons would say "give me a booze" in much the same manner that a modern bar customer would say "give me a Coke," meaning a certain soft drink.

One such collector, a visitor to the "Uncle Tom's Cabin" set portraying the tavern interior at Universal City, gasped with pleasurable astonishment when he saw one of the "Booze" bottles behind the long bar.

"Uncle Tom's Cabin" is now at the Modern and Beacon theaters.

NEXT WEEK'S NEW BILLS

PLYMOUTH—Madge Kennedy in "Paris Bound." A comedy by Philip Barry, in which the popular Paris divorce is discussed with much gusto. In the supporting cast are Donn Cook, Edward Fielding, Herbert Yost, John Maroney, Jane Seymour, Joanna Roos, Agnes Scott, Martha Maye and Eleanor. Produced by Arthur Hopkins.

* * *

MAJESTIC—"Hold Everything," a musical comedy. Book and lyrics by B. G. De Sylva and Jack McGowan; score by Ray Henderson and Lew Brown. Song and dance entertainment with a pugilistic background. In the cast are Victor Moore, Ona Munson, Bert Lehr, Jack Whiting, Nina Olivette, Betty Compton, Harry T. Shannon, Frank Allworth and the vaudeville team, Locke, Haraka and Locke. Book staged by Frank McCormack; dances by Sam Rosa. Produced by Aarons and Freedley.

* * *

COLONIAL—Thurston, magician. Legerdemain, illusions and novelties from Hocus-Focus Land. Entertainment for all ages from four to ninety-four; fun and mystery and Indian magic. A feature is the appearance of the magician's daughter, Jane Thurston, who now joins her father as co-star. A company of thirty-five people assists Thurston, including a troupe of Hindu fakirs from Darjeeling, India.

* * *

ST. JAMES—(Stock) "Scrambled Wives," a comedy by Adelaide Mathews and Martha Stanley. The story concerns natural complications arising at a weekend house party. In the principal roles are Marion Grant, John Warner, Marie Bianchi and Don Beddoe. Staged by John McKee.

* *

GAYETY—(Burlesque) "Nite Club Girls," featuring Dolly Davies and Billy Tanner. A mixture of fun and frolic. In the supporting cast are Gladys McCormack, Ray Allen, Irving Jacobs, Joe Hill and Harry Seyon. Nolah's Gayety Jazz Orchestra makes its own special contribution. Produced by Jake Potar.

TONY SARG'S SHOW

Tony Sarg, famous illustrator and marionette impressario, will be at Tremont Temple during the week of October 8, presenting his pantomime actors in "Adventures of Christopher Columbus" and "A Spanish Fiesta." Thirteen performances will be given in all.

FILM HUGO NOVEL

"The Man Who Laughs" will follow "Uncle Tom's Cabin" at the Modern and Beacon. "The Man Who Laughs" is another big Universal production and is based on Victor Hugo's classic. The large cast includes many popular favorites who were directed by Paul Leni.

ATTACKING ATTORNEY

FRED ERIC, as Charlie Schmidt finds him, in the role of the blah-artist lawyer of "The Bellamy Trial" at the Copley. Mr. Eric plays the king of advocate that is willing to advocate nearly anything.

Shy Sorceress

JANE THURSTON will help dad with his wizardry when the noted magician opens his bag of tricks Monday at the Colonial.

BROUGHT UP "PROPER"

Madge Kennedy, star of "Paris Bound" at the Plymouth, was born when her mother was 12.

Does that sound strange?

Back in the dark—though quiet—ages of Chicago's history, a girl of 12 named Caroline made up her mind.

"My daughter," she announced with dignity, "will be brought up proper."

Nobody heard this startling proclamation, and it was just as well that publication of it has been reserved until today. For young ladies —and old ones, too—were not supposed to have minds of their own then.

The child Caroline became a woman; the woman a mother. A mother determined to give her little one the birthright of happiness which she had been denied. A mother who taught her baby self-reliance, instead of saying "Don't" to her; who guided her with careful praise, instead of saying "You can't" to her.

Mrs. Kennedy's story, revealed in her very first own interview, was told simply, with no pretense of embarrassment or shyness, in the star's roof bungalow apartment high above the Hudson River. It is a home that reflects only peace and harmony.

LEGINSKA RETURNS

Ethel Leginska arrived in Boston last week from Ravinia Park, Chicago, where she attended practically every performance of grand opera given there during the summer. Miss Leginska has in mind the performance of opera in English in Boston, and has already commenced to work.

Looking Ahead

OCTOBER 1—
"The Queen's Taste," a musical version of "A Royal Family," at the Shubert.
"Dracula," mystery play, at the Hollis.

OCTOBER 8—
"Americana," new revue by J. P. McEvoy, at the Colonial.

OCTOBER 29—
"A Connecticut Yankee," at the Majestic.

HOBO DRAMA PICTURED AT 'MET'

For the first third of its length, "Beggars of Life" at the Metropolitan is something of a screen masterpiece. The rest of it melts away into just ordinary movies.

But that first part! Stark drama, aching realism and human beings acting as they do in life, not simply movie marionettes performing for the camera.

The film is also noteable for bringing back to view the real Wallace Beery, Wallace Beery the actor, in place of the ridiculous clown of the slapstick comedies. He is now the rough tramp character of Bill Jim Tully yarn, the frowsy hobo who rides the rods from coast to coast looking for the rainbow's end.

Richard Arlen and Louise Brooks, doing the best acting of their lives, are also on hand. The minor characters, too, are well taken, but Mr. Beery outshines them all.

A weakness of the film is, curiously enough, the insertion of an unhappy ending. Beery "dies" most inopportunely it seems. And just prior to that he is forced to repent his sins quite illogically.

There are sound effects, too, that add not one whit to the drama, but with them, in case you're interested, you may hear Mr. Beery sing a song.

The stage show this week at the Metropolitan is Joe Santley's "House Boat," a tabloid musical comedy in which Dave Appolon and his mandolin accomplish wonders.

Lively Entertainers at New Cocoanut Grove

Mickey Alpert, master of ceremonies at the Renard Cocoanut Grove, now in full swing, has engaged a long list of entertainers who will appear at the Grove for next week.

On the list are Rita Bell, prima donna, just returned from a succession of European engagements; Betty Reese, recently headliner at the Club Richman in New York; Worth and Pendleton, adagio team, and Eddie Randall, a big favorite in musical comedy. Of course, Mr. Alpert also does his stuff, ably assisted by Billy Payne and Carl Moore.

UNO, THE ONE AND ONLY JACKASS

Well it seems that Mr. Donahue had been noted for his revolving table work. He was no mere clown, no mere acrobat; he was both. He was the Moisel of the revolving drama. Of late, however, Mr. Donahue had gone in for trained animals in a pretty big way. He was riding a trick mule, touring vaudeville.

Donahue then conceived the idea of the wagon trick, which he and Uno (that's the mule's name) still use. This was incorporated in an act called "The Traffic Muddle."

Fate, alias Will Mahoney, wearing a derby hat, here walked in. The booking office put the mule act on a bill to follow the song and dance comedian and big-time headliner. Mr. Mahoney was warming up in vaudeville waiting for the rehearsals to begin on "Take the Air," which Gene Buck was building around his odd talents. Mr. Mahoney liked the mule act so much that he would stroll back stage and take a hand in the proceedings. Presently a warm friendship sprang up, although it cannot be said that the mule ever returned Mr. Mahoney's affections. He regarded Mr. Mahoney as an intruder and an acrobat, and still does.

Mr. Mahoney, however, could see himself in his first musical comedy making a strange entrance, drawn in the folding wagon by the trick mule. You will find them in the first act of "Take the Air," at the Wilbur each night, convulsing the audiences.

Uno has arrived in a big way. He has an maroon coat, but he has a blue blanket inlayed in gold with his name and connections. He lives as one of the better horse hotels and thoroughly enjoys it.

Road Statues Advertise Players in Hollywood

A novel way of advertising special picture productions along Hollywood Highways is the setting up of statues of the principal players.

The lawn of one Hollywood resident has plaster likenesses of Janet Gaynor and George O'Brien, stars of "Sunrise," and Dolores Del Rio, who has the leading role in "The Red Dance."

REMOVING A CINDER?

CAN THIS BE TRUE? Has John Gilbert become an eye doctor? We allus thought he was a heart specialist. Perhaps he's only ash-remover pro tem. With Joan Crawford in "Four Walls," Orpheum.

WHAT'S WHAT With Shows REMAINING

By NICHOLAS YOUNG

"The 19th Hole" at the Hollis. (Second week.) Frank Craven swings a nifty wallick—and he isn't so bad with the mashie. The last week.

* * *

"Take the Air" at the Wilbur. (Third week.) When anybody asks you to name the best show in town, tell him "Take the Air."

* * *

"Just a Minute" at the Tremont. (Third week.) Just one of those happy affairs in which there are as many musicians as actors.

* * *

"Golden Dawn" at the Shubert. (Third week.) Operetta, braced and propped with good story and tantalizing music. The last week.

* * *

"The Bellamy Trial" at the Copley. (Sixth week.) In which the trial lawyer drama hits first lucky card in the drama.

"OF HUMAN BONDAGE"

SOLD DOWN RIVER is poor old Uncle Tom, but it'l Eva gets her pape to buy him all for her very own. James B. Lowe and Virginia Gray in a scene from "Uncle Tom's Cabin" at the Modern and Beacon.

Mr. Thurston's Big Night

After forty-odd years of swinging around the magic circle, Howard Thurston will realize cherished ambition when on Monday night e performs his wonders at the Colonial. The ated magician will present to the audience his seventeen-year-old daughter Jane in a little "sub-deb sorcery" of her own.

STAGE AND SCREEN

Snooty, Those Old Greeks?

Wallace Beery, star of "Beggars of Life," at the Metropolitan, tells of the physician who was boasting to Nicocles of the great authority of his profession. (Mr. Beery just loves ancient history.) "It must be great indeed," quoth Nicocles, "when it can kill so many people with impunity."

FAMILIAR FIGURES OF LIGHT AND SHADE POSTURING IN RESTLESS FILM DRAMA

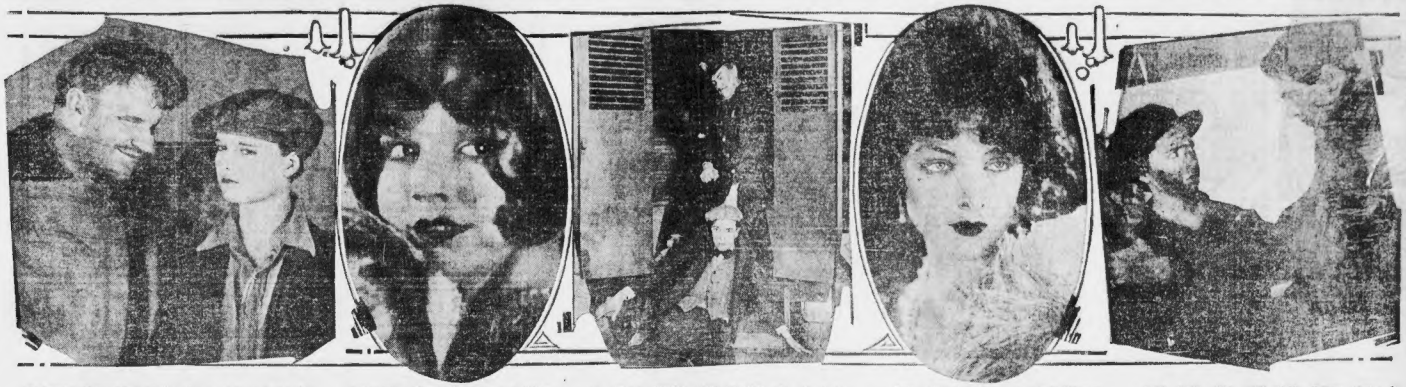

THE "BO" BRUMMEL is Wallace Beery, all dressed up in his gunny sack suit. Louise Brooks is his tattered vis-a-vis, something else again in shreds and patches. The film is "Beggars of Life," now to be seen at the Metropolitan.

THE GIRL Alice White portrays is "Show Girl," whom J. P. McEvoy characterizes as the sassy number who "looked but but kept cool." See her at the Keith-Albee next week.

A DRAG WITH THE POLICE? Yes, sir, Buster Keaton certainly has a pull with the bull. Officer Eddie Gribbon is taking him on a pleasant little journey that will culminate in the cooler. "The Cameraman," State.

THE LADY that's known as Loy in the movies is Myrna Loy, stunning brunette, who now represents "State Street Sadie" at the Scollay. "Sadie" is another underworld shocker.

THE SUIT AND THE SCOT Colleen Moore is wearing in this airplane scene from "Lilac Time" baffles Pilot Gary Cooper. Covered with mucilage from the fuselage, Colleen's a perfect fright. (Olympia and Fenway.)

MUSIC HATH HARMS IN THE CINEMA

By LEO GAFFNEY

OUT of the turmoil of the sounding picture situation one note of sanity is managing to be heard. The idea seems to be that the all-talkers are not yet safe for democracy. There is novelty and profit in three or four of them, but peison and perdition in 30 or 40. The authorities are willing enough to pin their faith and risk their dollars on a good canned musical accompaniment; they will even throw in an odd hoof-beat, a clast on a whistle, or perhaps one spoken word in a very tense moment, but they all grow tremulous with apprehension at the thought of more than a few completely conversational film plays.

• • •

THE silent drama, therefore, is still nearly as inarticulate as ever. The bulk of it is still being made in the same good old-fashioned way. The director assembles his players and puts them through their paces just the same as ever he did. It is only after he hands in his completed stretch of celluloid that anyone thinks about sound. Then it is up to the musical director. It is his job to work at a score that will fit the footage to a nicety. Needless to say, this includes the instrumentation, songs, sirens, footfalls, waterfalls, door knockings, cries of the enraged populace or any kindred flapdoodle. Such activity is called synchronization.

• • •

THE best job of synchrony this observer has yet beheld is in "Lilac Time," Colleen Moore's sentimental gusher at the Olympia and Fenway. It is not so much the musical material that we wish to praise—for it has a "theme song" that made us squirm—but rather the timing of all the sounds with the action. This was the work of a good one. There are several episodes showing soldiers in the act of whipping up a little whoopee. Ribald shouts and drinking songs ring out, but in any case off you watch closely) the vocal sounds occur when the men's faces are either obscured or turned away from the camera, thus making it impossible to align the sounds with anyone's lips. Since it is so difficult to insert voices into a "silent" picture, and make them come out just right, it is far better to resort to clever subterfuge like this than give an audience the chance to do lip-reading and hear the horns back of the screen say something else.

• • •

AS to the quality of music put forth by these new contraptions, it is either a feast or a famine. In "Lilac Time" you have to take the claptrap of a sickly, sentimental ballad (there's your theme song!) together with something precious by Schumann. In "Four Sons" it was the same way; Franz Schubert one moment, and some "popular" atrocity the next. In "Uncle Tom's Cabin," fortunately enough, there was less chance to work in much musical trash. Stephen Foster's good old American folk tunes were certainly "done right by." And the "Dein Home" song from Dvorak's "New World Symphony" was far worthier than the humbrious deathbed scene it accompanied.

• • •

IN film circles they are talking about the "improvement" in musical accompaniment, but they will never do it while plugging cheap songs. There is a place, a proper place, in "Lilac Time" for the honest vulgarity of "Hinky-Dinky Parley Voo," but bad ballads and mushy melodies ought to be drowned in the deepest sea, and there remain forever and ever, amen.

CALIFORNIA? GUESS NOT!

The actor has finally been discovered who is not the least bit interested in California. He may be identified as a Harry T. Shannon, who plays the flight trainer in "I o l d Everything," a new musical comedy at the Majestic.

Just one year ago the young man went West and allotted in the land of continual s u n s h i n e and cello l o l d hallucinations, but Shannon had never even given a thought to the movies. He had a contract in his vest pocket which called for his services in the Coast production of "Ok Kay." And Elsie Janis, insisting that he was unique and extraordinary, persuaded him to come out to Los Angeles for her reproduction of the piece at the Mayan Theater. Miss Janis suddenly lost her voice, and Shannon had to come all the way back to New York.

Harry T. Shannon

Claims There Is No Really Unsatisfactory Role

Alison Skipworth, who plays a prominent role in "The Queen's Taste," which comes to the Shubert on Monday, Oct. 1, has played every form of feminine role, from S h a k e s p e r i a n tragedies t o Clyde Fitch farces. M i s s Skipworth asserts that she has yet to find a role which gives the player no opportunity for c h a r a c t e r i z a t i o n or for the reflection of personality, She admits that there are sympathetic and unsympathetic roles, but, from the point of view of acting, believes there are no really bad roles. Incidentally, Miss Skipworth holds the theatrical broad jumping record. She jumped from the gang plank of a transatlantic steamer at 12:30 p. m. to her debut on the American stage at 2:30 p. m. as the leading woman in "The Artist's Model" at the old Broadway Theater.

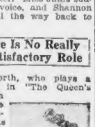

Miss Skipworth

BARRYMORE IN "TALKY"

John Barrymore has set matters definitely at rest regarding his plans for the future. He has just signed with Warner Brothers for his first talking picture.

FILM FARE FOR NEW WEEK

METROPOLITAN—Wallace Beery in "Beggars of Life" (first run), adapted from the story by Jim Tully. Stern drama showing something of the life and character of the Great American Hobo. The cast includes Louise Brooks, Richard Arlen, Edgar Blue Washington, George Kotsonaros and Mike Donlin. William Wellman directed. A Paramount picture. On the stage, a Joe Santley bandshow with Rodemich and many assisting artists.

• • •

LOEW'S STATE—Buster Keaton in "The Cameraman" (first run), an original screen comedy contrived by Clyde Bruckman. Our hero becomes a newsreel expert—with more than the usual assortment of bad breaks. The cast features Marceline Day, Harry Gribbon, Sidney Bracy and Harold Goodwin. Edward Sedgewick directed. A Metro-Goldwyn-Mayer picture. On the stage, Anatole Friedland's night club revue.

• • •

KEITH-ALBEE—Alice White in "Show Girl" (first run), adapted from the magazine story by J. P. McEvoy. Being the rise of a pert stenographer to a good job in "show business." The cast includes Gwen Lee, Kate Price, Donald Reed and Charles Delaney. Alfred Santell directed. A First National picture. Also vaudeville.

• • •

SCOLLAY—Myrna Loy in "State Street Sadie" (first run), adapted from the story by Melville Crosman. The gangsters have opened fire again, and everything is hotsy-totsy in the underworld. Cast includes Conrad Nagel, William Russell, Georgie Stone and Pat Hartigan. Archie Mayo directed. A Warner Brothers picture. Also vaudeville.

• • •

MODERN AND BEACON—"Uncle Tom's Cabin" (third week). What with plenty of money behind it, the smart direction of Harry Pollard and the work of a uniformly good cast this production is probably the best "Tom show" in existence. The Movietone plays suitable accompaniment.

• • •

OLYMPIA AND FENWAY—Colleen Moore in "Lilac Time" (second week). War and love, but mostly love, with a little French girl and an aviator whom nothing can destroy. Cast includes Gary Cooper, George Cooper, Burr McIntosh and Emile Chautard. George Fitzmaurice directed. A First National picture. Other features.

• • •

LOEW'S ORPHEUM—John Gilbert in "Four Walls," adapted from the play by Dana Burnet and George Abbott. Drama of a young criminal who is brought to the realization that four walls do not a prison make. Cast includes Joan Crawford, Vera Gordon and Carmel Myers. William Nigh directed. A Metro-Goldwyn-Mayer picture. Also vaudeville.

The Magician's Unwritten Law

By HOWARD THURSTON

Wonder-Worker at the Colonial

Magic, like every craft, profession or art, has its unwritten law. The unwritten code of the sea gives a captain no choice other than going down with his ship. The engineer must get his train through against all the hazards of the rail. The actor must "carry on" no matter what personal grief is hiding behind his mask. Every man, in his own way, must cleave to the traditions of his craft.

The unwritten law in the "Book of Magic" is to this effect: Once a performance is started, it must be finished in a manner satisfactory to the audience, no matter what happens. And it is because of this tradition of the craft that magicians grow gray before their allotted time.

A magical entertainment like mine is a complicated machine that may go wrong in a thousand and two ways and without a second's warning. The program is made up of more than a dozen illusions, sleight of hand tricks and magical effects. The necessary paraphernalia for these items range in size from a pin to a ton-weight platform. Packed, this paraphernalia fills three baggage cars.

Now all this machinery, all this apparatus, all these subjects must be in their proper places at the appointed moment. Also, to get them in their place, and to use them, a company of thirty-five assistants must move with the swiftness and the precision of machines.

When you consider that there must be not so much as a second's break in this routine, or that the placing of each piece of apparatus must not vary a hair's girth at any performance, you will begin to realize the burden of responsibility on the shoulders of the suave Mephisto who moves so smilingly through the maze of his complicated program.

If this intricate machinery fails to do its part or the action is delayed, the members of the company on the stage or in the wings must be prepared to substitute a suitable act. And it must be done instantly.

Taking one consideration with another, the lot of a master magician, like the constabulary in the Gilbert and Sullivan opera, is not what you would readily term a happy one.

Thurston

Amusements

SYMPHONY HALL
49th SEASON OPENS OCT. 5 AND 6
BOSTON SYMPHONY ORCHESTRA
SERGE KOUSSEVITZKY, Conductor
A few tickets available for the 5 Mon. Eve. and 5 Tues. Aft. Concerts
SUN. AFT., OCT. 7, at 3:30 P. M.
ONLY BOSTON APPEARANCE
THEREMIN
DRAWS MUSIC FROM THE AIR
Program: Rachmaninoff, Saint Saens Schubert, Scriabin (first time)
SUN. AFT., OCT. 14, at 3:30 P. M.
KREISLER
MON. EVE., OCT. 15, at 8:30 P. M.
KOUSSEVITZKY
DOUBLE BASS RECITAL
SUN. AFT., OCT. 21, at 3:30 P. M.
FARRAR
SUN. EVE., OCT. 21, at 8:15 P. M.
HOROWITZ

Amusements

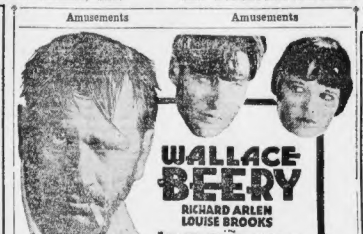

WALLACE BEERY
RICHARD ARLEN
LOUISE BROOKS
in "BEGGARS OF LIFE"
Paramount's stark-life-drama of Hoboemia from the celebrated story by Jim Tully!
Hear Wallace Beery's Fascinating Voice!
RODEMICH
and THE POPULAR PLAYBOY BAND with
DAVE APOLLON
AND HIS MANILA ORCHESTRA
in a fast-moving miniature musical comedy
and the latest Paramount News Weekly
Doors open at 10:45 A. M. 5 Full Shows: 12:50, 3:03, 5:16, 7:29 and 9:42 P. M.
Opening Next Friday CLARA BOW in "THE FLEET'S IN" with James Hall—it's a winner!
METROPOLITAN
TREMONT at HOLLIS ST

Amusements

3rd BIG LAUGH WEEK
WILBUR
EVES. 8:10 - MATS. 2:10
"THE CLASS OF MUSICAL SHOWS for weeks to come. Hold WILL MAHONEY responsible, he's the BABE RUTH of musical comedy." — NICHOLAS YOUNG — American
GENE BUCK presents
HIS MUSICAL COMEDY OF AVIATION
"TAKE THE AIR"
WITH
WILL MAHONEY
AND
YORK and KING
"DAZZLING WITH ITS AERO-LIKE SPEED—DELIGHTFULLY SNAPPY DANCING NUMBERS — PILOT
"ZESTFUL, SPRIGHTLY AND UPROARIOUSLY FUNNY" — HERALD
PRICES: ALL EVES. (EXCEPT SAT.) 50c to $3. WED. MAT. 50c to $2. SAT. MAT. 50c to $2.50

Amusements

OLYMPIA WASH. ST. AND FENWAY MASS. AVE.
A SOUND PICTURE!
2nd and LAST WEEK of its AMAZING SUCCESS
"LILAC TIME"
FROM THE PLAY BY JANE COWL and JANE MURFIN
with COLLEEN MOORE and GARY COOPER
NOW PLAYING IN NEW YORK at #2
FIRST TIME AT OUR REGULAR POPULAR PRICES
A REAL REEL HIT!
HEAR the delightful musical accompaniment
HEAR and SEE the thrilling airplane battle above the clouds
VITAPHONE SPECIALTIES and FOX MOVIETONE NEWS

Amusements

LAST 7 DAYS
SHUBERT
LAST 7 DAYS
NIGHTS 8 P. M. SHARP
Beginning MON., SEPT. 24
WED. & SAT. MATS. 2 P. M. SHARP
ARTHUR HAMMERSTEIN presents
THE MOST LAVISH, BEAUTIFUL, THRILLING OPERETTA EVER PRODUCED
GOLDEN DAWN
A STIRRING, COLORFUL ROMANCE OF TROPICAL AFRICA
By Otto Harbach and Oscar Hammerstein, 2nd
Music by Herbert Stothart and Emmerich Kalman
Scenic Investiture designed and painted by Joseph Urban
WITH THE BRILLIANT SINGING AND PLAYING CAST OF
PAUL GREGORY, NELLIE BREEN, RICHARD POWELL, EUGENE FILBERT, MESSINGER BELLS, WM BROTHERTON, BONNIE EMERIE, GIL SQUIRES, LANE BLAIRE, THOMAS CHADWICK, GEORGE BRANT, TOM RIDER, ROBERT CHISOLM, PAUL A. AVNES, JAQUES CARTIER, DOROTZ SAUNUZ, LEN MENCE, CARLO BENETTI
MARVELOUS CHORUS OF 100
PRICES
SYMPHONY ORCHESTRA

BEGINNING MON., OCT. 1
SEATS MONDAY
MESSRS SHUBERT, present
THE Queen's Taste
A New Comedy with Music based on the Original "A Royal Family" by Capt. R. Marshall
with
JEANETTE MacDONALD
ALISON SKIPWORTH
WILLIAM DANFORTH
CARL RANDALL
ERIC BLORE
ROY HOYER
CHESTER HALE GIRLS
A GREAT CAST AND SINGING ENSEMBLE OF 100
BOOK ADAPTED by FRANK MANDEL and DONALD OGDEN STEWART; LYRICS by HOWARD DIETZ; MUSIC by ALBERTA NICHOLS
Staged by GEORGE MARION
DANCES by RAY MIDDLETON
ENTIRE PRODUCTION UNDER THE PERSONAL SUPERVISION OF MR. J. J. SHUBERT

HOLLIS ST. THEATRE T. R. Letbie, Mgr. $2 MAT. WED.
Mats. Wed. & Sat.
POSITIVELY LAST WEEK HERE
A. L. ERLANGER
Presents
The Domestic Comedy Success
"THE 19th HOLE"
By and with
FRANK CRAVEN
REGULAR MATINEE SATURDAY

OCT. 1 — 3 WEEKS ONLY — SEATS NEXT TUES.
Nights 50c to $2.50—Wed. Mat. 50c to $1.50—No Tax
THE SENSATIONAL VAMPIRE MYSTERY PLAY
DRACULA
An Amazing, Bewildering Melodrama that Startled and Excited Theatre-goers for an Entire Year in New York and Now is in its Fourth Year in London.

SCOLLAY SQ. OLYMPIA
MONDAY & TUESDAY
STATE STREET SADIE
KITTY DONER (IN PERSON)
"FOUR SONS" with MARGARET MANN
GAYETY MUTUAL BURLESQUE
BOWERY BURLESQUERS
THE OLD HOWARD
JAMES J. JEFFRIES (IN PERSON) ILLUSTRATING CHAMPIONSHIP KNOCKOUTS
also FRIVOLITIES (MUSICAL)
ALWAYS SOMETHING GOOD THIS HOUSE BURLESQUE
WALDRON'S CASINO
HELLO EVERYBODY BURLESQUERS
For Other Amusement Ads See Next Page

STAGE AND SCREEN

Be Gentle With Him, Boys!

John W. Luce, modestly disclaiming his unmistakable genius, has prepared a slogan which amounts to an anthology of the theatrical attractions he now represents in Boston. He writes: "While 'Paris Bound' he sore to 'Take the Air'; flop off from 'Uncle Tom's Cabin' at 'Golden Dawn'."

Are They Poultry Shows!

George MacKinnon, who is regarded as an expert on anything you want to know, was asked last night if he could recommend a particular entertainment for after dinner on Monday. With characteristic candor Mr. MacKinnon advised: "Thurston for pigeons, 'Hold Everything' for chickens."

COMEDIAN IN COMEBACK

Tommy Havel

Tommy Havel, famous comic negotiant of a decade or two ago, is back on the stage. Tommy thought he was through with the glamour of the footlights, but fate decreed otherwise. Some 27 years ago Mr. Havel was instrumental in the stage debut of his son, Arthur, then an infant of nine months old. One afternoon at the old Olympia Music Hall in New York City, Tommy, with a song that then known as O'Brien, proudly carried young Arthur on the stage and holding him in his arms, sang a brand new song. For many years Arthur was the only member of the family outside of his father who carried on the stage work. Then his younger brother, Morton, made his debut in vaudeville with Arthur in an act by Will M. Cressy called "Playmates." The brothers were instantaneous successes and soon reached the position of vaudeville headliners.

When the two boys, Arthur and Morton, were engaged for the featured roles in "Just a Minute," the new musical play of the Tremont, and invited their father to play a part in the show, the temptation was too strong for Tommy, and so he appears as one of the hangmakers.

IN SONG AND STORY WITH 'GOLDEN DAWN'

OPERATING OPERETTA is the pleasant profession of the above foursome. Look for them in Mr. Hammerstein's latest musical lark, "Golden Dawn" at the Shubert. Miss Emerie and Mr. Gregory are the you ng lovers; Nellie Breen is the funny gal, and Mr. Chisholm, "menace."

VAUDEVILLE CHANGES

LOEW'S ORPHEUM—Jessie Maker and William Redford and company in their revue, "Highlights"; Harry Welsh and Harry Hill in the comic sketch, "Two Exes"; Bond and Trent in "Social Idiosyncracies"; Mabel Albertson in "Personality Numbers"; Four Elon Boys in "Watch Your Step"; other turns and films.

KEITH-ALBEE—"Stop, Look and Listen," a dancing diversion; most with eight people; Billy Batchelor and company in "Sitney de Chaisee"; soloists and Dotsons in steps and patter; Karle and Revien, comedy gymnasts; other turns and films.

OLYMPIA & PEXWAY—Vitaphone acts; Harry Dell in Soup"; William Dornecut in "Tyro"; Vera Gordon; "Billy and Elsa Newell a "Those Hot Tamales".

SCOLLAY—Kitty Doner, noted male impersonator, in "Twenty Minutes in Paris". Also Vitaphone acts and other features.

Kitty Doner Comes to Scollay

Kitty Doner, foremost male impersonator of the stage, one of the smartest girls in vaudeville, comes next week to the Scollay Square as star. Famous "Twenty Minutes in Paris" Kitty is the sleek-haired girl whom you first see in the flattest and most feminine of costumes. In not more than several winkings of the eye she again bounds out on the stage in the sober elegance of the gentleman's evening clothes, top hat, stick and all. And she can effect the manner to go with it to a nicety. Also, in order that you won't think it's a man in her place, she makes the lightning change of costume in full view of the audience. Thereby convincing the ladies and the eye she again bounds out on the affording the gentlemen an eyeful.

Real estate values are growing steadily in Boston. If you ever intend to own your home, buy now. See the home bargains offered today in the Classified Ads.

Amusements Amusements Amusements

MODERN AND BEACON
CONTINUOUS DAILY 9 A.M. to 11 P.M. SUNDAY 3 P.M. to 11 P.M.
CARL LAEMMLE'S $2,000,000 PRODUCTION
HEAR AS WELL AS SEE
UNCLE TOM'S CABIN
3rd RECORD BREAKING WEEK
The GREATEST HUMAN DRAMA EVER SCREENED!
Synchronized with MOVIETONE'S MARVELOUS SOUND EFFECTS by ERNO RAPEE'S AUGMENTED SYMPHONY ORCHESTRA FROM ROXY THEATRE, NEW YORK and 100 DIXIE JUBILEE SINGERS
"A well made musical score synchronized with the action is heard via Movietone. Added to this there are 100 singers and a good bit of banjo strumming for the plantation sequences." —Leo Gaffney, Boston American.
Children will find the shows at 3 and 5 P.M. specially convenient.
ALL SHOWS AT POPULAR PRICES

VARIETY

BOWDOIN SQUARE—John Barrymore in "Tempest," Tim McCoy in "The Adventurer," and James J. Jeffries heading the bill of vaudeville.

WALDRON'S CASINO—(Burlesque) "High Rollers" revue. Also pictures and vaudeville.

HOWARD—(Burlesque) "Ginger Girls" revue. Also pictures and vaudeville.

LOEW'S ORPHEUM
Washington St. and Hamilton Place—Continuous from 9 A. M.
TODAY and TOM'W LAST TIMES
MARION DAVIES in "The Cardboard Lover"
And LOEW'S GREAT VAUDEVILLE
MON., SEPT. 24
Metro-Goldwyn-Mayer Presents
JOHN GILBERT
With JOAN CRAWFORD
IN FOUR WALLS
VAUDEVILLE: MAKER & REDFORD in "HIGH LIGHTS"
Harry Welsh with Harry Hill, Bond & Trent and Others
OPENING TO 12:30 25c 12:30 TO 2:30 35c 2:30 TO CLOSING 50c
Except Saturdays (after 12:30), Sundays and Holidays
MONDAY NIGHT DANCING CONTEST FOR GIRLS
Winners eligible for revue contracts on the Loew circuit. Apply to Manager's office

The TENT
263 HUNTINGTON AVENUE
TONIGHT
MOREY PEARL
IN PERSON AND HIS BAND
DOORS OPEN AT 7:30 P. M.
PLAN TO BE HERE EARLY
USUAL TENT PRICES

Amusements Amusements
LOEW'S STATE
TODAY & TOM'W—Last Times
RONALD COLMAN & VILMA BANKY in "TWO LOVERS"
DAVE HARRIS & CO. in "LOST AND FOUND"
SUNDAY—BIG VAUDEVILLE SHOW
BUSTER KEATON in "THE CAMERAMAN"
A Metro-Goldwyn-Mayer Picture
On the Stage ANATOLE FRIEDLAND
Composer, Producer and Impresario, and his new NIGHT CLUB REVUE
MATS. 30c—EVES. 40c & 50c Evenings Sat. Eves., Sun. and Holidays

Amusements Amusements
KEITH-ALBEE
WASHINGTON STREET - AT ESSEX
The Liberty Magazine Story
From J. P. McEvoy's Famous Novel
"SHOW GIRL"
with ALICE WHITE
MARGIE COATE Queen of Syncopation
BIG 3 FOUR SHOW 10c to 1 P.M. 25
ON THE STAGE BILLY BATCHELOR, Popular Comedian with Sitney Carroll & 20 Maids and Girls (not Lifeguards)
SHILLO & DELANEY Boys & Girls Who Dance
KARLE & DAVEN
Pathe News Fables Topics
Added Attraction BIG FUR FASHION SHOW
On the Stage IN PERSON "STOP-LOOK-LISTEN" BIG DANCE REVUE 8 BROADWAY FAVORITES 8
TODAY WILLIAM BOYD in "THE COP" WALTER KELLY THE VIRGINIA JUDGE

PLYMOUTH BEGINNING MONDAY NIGHT
FIRST MATINEE WEDNESDAY NEXT
ARTHUR HOPKINS presents
MADGE KENNEDY in "PARIS BOUND"
A Comedy by Philip Barry
DIRECT FROM AN ALL-YEAR RUN IN NEW YORK
"Delicious, endearing comedy"—N.Y. Sun
"Rich in quality."—N.Y. Times
PRICES: Nights 50c to $2.50—Both Mats. Wed. & Sat. 50c to $2

ALL ABOARD FOR
YOENG'S KENMORE
American and Chinese Restaurant, Inc.
532 COMMONWEALTH AVENUE
Dine and Dance in an Atmosphere of Refinement
CABARET SUPERB — NO COVER CHARGE
Henry Davis and His Radio Novelty Orchestra
New Show and Cabaret 3 Performances Daily 12:30—7 P. M.—11 P. M. Dancing to 1 A. M.
Phone KEN more 0837
Reservations
Come and Leave With a Smile—Boston's Most Luxurious Rendezvous
BLUE PLATE LUNCHEON SERVED BETWEEN 11-2:30

BOWDOIN SQ. THEATRE CONTINUOUS
ROSES 25 ROYAL MIDGETS
ALL APPEARING IN PERSON
WONDERFUL LITTLE MEN AND WOMEN — 33 INCHES TALL — Also PICTURE FEATURES

COPLEY
Management E. E. Clive
Eves. 8:20, Tues., Thurs. and Sat. at 2:20
6th WEEK
THE BELLAMY TRIAL
BOSTON'S HIT!
Popular Tuesday Matinee
All Orchestra Seats $1.00

ST. JAMES
KEITH-ALBEE
NEXT WEEK
KEITH-ALBEE PLAYERS IN
"SCRAMBLED WIVES"
A BRIGHT, SMART COMEDY
SEATS DOWNTOWN FILENE'S—JORDAN'S—GILCHRIST'S
MATINEES WED.—THURS.—SAT.
EVENINGS AT 8:20 1.25, 1.00, 75c, 50c

COLONIAL THEATRE T.D. Lothian, Mgr.
EVES. 50c to $2. MATS. 50c to $1.50
EVENINGS AT 8:20 — MATS. WED. & SAT. AT 2:20
MONDAY at 8:20 TWO WEEKS ONLY
THE ONLY SHOW OF ITS KIND ON EARTH!
A NATIONAL INSTITUTION
The WONDER SHOW OF THE UNIVERSE
THURSTON
THE GREAT MAGICIAN AND HIS DAUGHTER JANE
SINGING DANCING COMEDIENNE
100—NEW MYSTERIES—100
TWENTY MILLION PEOPLE HAVE SEEN THURSTON
See Thurston's Latest Illusion, "THE VANISHING WHIPPET CAR and TEN BEAUTIFUL GIRLS"
SEE "THE MYSTERY OF THE BATHING BEAUTIES" "THE MOTH AND THE FLAME" "GRAVITATION DEFIED" THURSTON'S AMAZING ORIENTAL MYSTERIES

SPECIAL ATTRACTIONS
THE OPENING OF FALL SEASON AT
SYMPHONY RESTAURANT
253 Huntington Ave., Adjoining Symphony Hall
THE LARGEST AND MOST BEAUTIFULLY DECORATED RESTAURANT EAST OF NEW YORK CITY
Don't Fail to Hear and Dance to New England's Greatest Dance Music Organization
PERLEY STEVENS (IN PERSON) AND HIS SENSATIONAL ORCHESTRA
Just Returning From a Three Months' Successful Tour of New England
CABARET FEATURES
SYMPHONY REVUE
CONSISTING OF
JACK PARTRIDGE FORMERLY STAR OF THE PRIOR ANN COMPANY
Master of Ceremony and Notable Collegian Eccentric Dancer
LOUIS LERNER AND BESS CALVAN
WINNERS OF BOSTON-PROVIDENCE DANCING MARATHON
VIOLET GRIDLEY—Boston's Foremost Songstress
AND
SIX BEAUTIFUL CHORUS GIRLS
NO COVER CHARGE. RESERVATION PHONE B. B. 10322—B. B. 10323

MAJESTIC TWO WEEKS ONLY
EVES. (Except Sat.) 50c to $2. POP. MATS. WED. & SAT. BEST $2
ANOTHER HIT BY THE WRITERS OF "GOOD NEWS"
AUSTEN G. HINCKS & VINTON FREEDLEY'S
FROM NEW YORK
MUSICAL COMEDY KNOCKOUT
HOLD EVERYTHING!
Book by B. G. De SYLVA & JACK McGOWAN
De SYLVA, BROWN & HENDERSON Songs
With a Perfect Cast
VICTOR MOORE ONA MUNSON BERT LAHR
JACK WHITING NINA OLIVETTE BETTY COMPTON
MARJORIE WHITE HARRY T. SHANNON FRANK ALLWORTH
LOCKE, HARAM & LOCKE
DOZENS of DANCING DAMSELS

UNANIMOUS!!
TREMONT THEATRE—T.D. Lothian, Mgr.
LAST 2 WEEKS
NIGHTS AT 8:15—MATINEES WED. & SAT.
BARGAIN PRICES
NIGHTS $1.00 to $3.00
WED. MAT. 75c to $2.00
SAT. MAT. LOGE $2.50
NO TAX
"JUST A MINUTE" AT TREMONT IS MUSICAL RIOT — ARTHUR AND MORTON HAVEL DO THEMSELVES PROUD" — AMERICAN
"JUST A MINUTE" IS JUST ONE SURPRISE AFTER ANOTHER — IT IS A CLEAN SHOW FROM CURTAIN TO CURTAIN" — HERALD
"TREMONT OPENER A HIT. ADAGIO DANCERS HAVE THRILLED AUDIENCES BEFORE BUT HOWELL, HARGER AND THEODORE IS A SKYROCKET BY COMPARISON" — ADVERTISER
"JUST A MINUTE" OPENED TO AN AUDIENCE THAT FAIRLY ROCKED IN ITS CHAIRS LAST NIGHT, PEPPERED WITH ABUNDANT COMEDY OF THE HAVEL BOYS" — GLOBE
"MAY ITS NIGHTS BE MANY AND ITS MATINEES SELL-OUTS" — POST
"THE ENTIRE SHOW IS LAVISHLY STAGED AND PACKED WITH ENTERTAINMENT" — TRAVELER
JUST A MINUTE

For Other Amusement Ads See Preceding Page.

TRACK — BOXING — RACING — GOLF — BASEBALL — BY THE BEST WRITERS

BOSTON SPORTING AMERICAN

SPEED, ACCURACY, INTEGRITY — NEWS THE DAY IT HAPPENS

SECOND SECTION

BOSTON EVENING AMERICAN, SATURDAY, SEPTEMBER 22, 1928

Schoolboy Football Prys Off the Lid Today

JUNGLE LEADER. Charley Howe, captain of the Princeton football team for this fall, is shown while working out with the Nassau Tigers. With Howe and a number of veterans back, Bill Roper will have a good eleven. The Princeton squad has a number of experienced backs, and Howe, a pivot, should help in the building of a line.
—International Newsreel Photo

A LONG JOURNEY is the fate of the pigskin when it touches the boot of Bruce Dumont, captain of the Colgate grid team, shown kicking the ball above. Dumont is a lion of strength in the line.
—Associated Press Photo

METEORIC MERMAID
Miss Clare Walker, who will swim in the meet at Revere today in the Nautical Gardens pool. She is expected to win the 440-yard title.
—Staff Photo

MORE TEAMS TO CONQUER. That's the cry of Grover Cleveland Alexander, who is helping the Cardinals to the National League pennant. The old-timer has been doing well, and it looks, at present, as though he'll be in another World Series.
—International Newsreel Photo

BILL ROPER'S MENAGERIE.
The Princeton coach is putting his Tigers through a stiff drill of dummy smashing. The Orange and Black shapes up as one of the best in the East.
—International Newsreel Photo

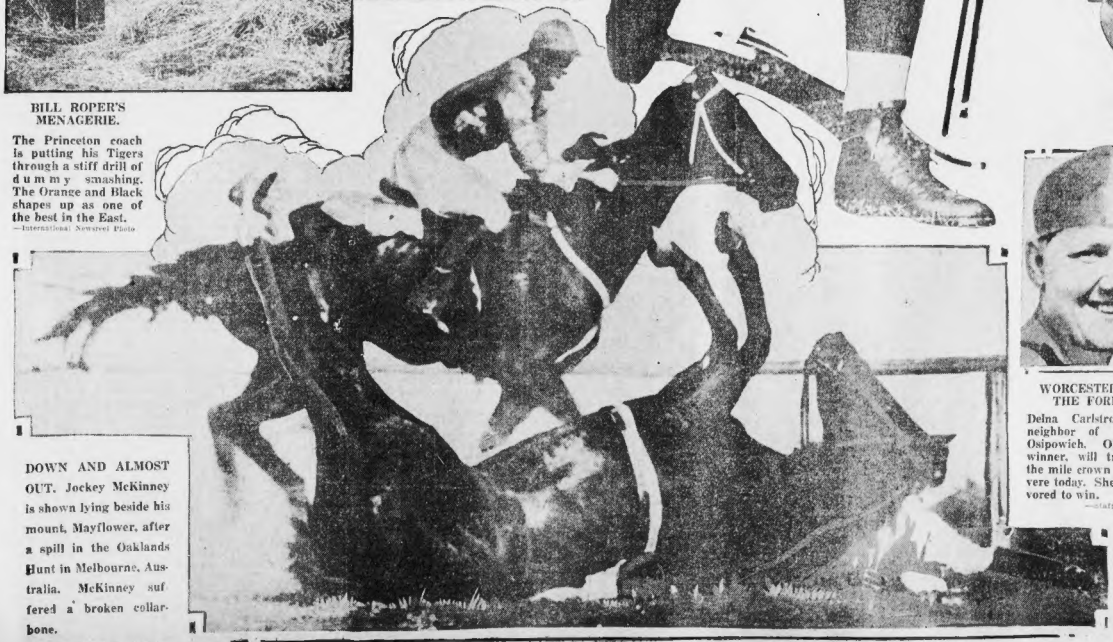

DOWN AND ALMOST OUT. Jockey McKinney is shown lying beside his mount, Mayflower, after a spill in the Oaklands Hunt in Melbourne, Australia. McKinney suffered a broken collarbone.
—International Newsreel Photo

WORCESTER TO THE FORE.
Delna Carlstrom, a neighbor of Albina Osipowich, Olympic winner, will try for the mile crown at Revere today. She is favored to win.
—Staff Photo

COMPETITION for Clare Walker will be afforded by Joan [illegible] Sheehy at the Boston Swimming Association meet at the Nautical Pool, Revere, today. She comes from an aquatic family, two sisters being noted swimmers.

Dynamite Jim Maloney Sure Exploded a Few on DeMave in Ther War

EVENING AMERICAN SPORTS

Schaaf Signed to Fight Maloney Columbus Day

BOUT WILL DRAW BIG THRONG

South Boston Boy Can Get Real Tough Test From Ex-Sailor

By JACK CONWAY

JIM MALONEY, conqueror of Jack DeMave in a ten-round bout at Braves Field, today found Ernie Schaaf camping on his doorsteps.

Schaaf has already signed with the Argonne Club to meet Maloney next month. The former gob has agreed to accept 20 per cent of the gate receipts, which will make it possible for Eddie Mack to offer Shamus 35 per cent. This is the percentage Maloney has received for his three open air bouts at Braves Field this summer.

Jack Conway

Dan Carroll, Maloney's manager, has not yet agreed to accept the heavy thumping Schaaf as an opponent for the South Boston warrior.

Phil Schlosberg, Schaaf's pilot, says he will stand by his contract which calls for Ernie to swap blows with Maloney.

In view of the fact there is not a chance of Johnny Risko or Paulino agreeing to box in Boston until they have kept New York dates, Schaaf is the best available opponent for Maloney. He would give the South Boston thumper a real test. The bout would be a "natural" and would outdraw the Maloney-DeMave mill, which pulled $22,000 into the box office. Close to 20,000 persons witnessed this tussle.

It is likely that the energetic Eddie Mack will try to sign up Maloney and Schaaf for Columbus Day afternoon, at Braves Field.

MALONEY did not experience a great deal of trouble in winning from DeMave. The latter lacked the dynamite which enabled him to knock Maloney down eight times in their last contest.

Maloney carried seven rounds, one was even, while two sessions gave DeMave not much.

The first frame was a 50-50 affair. In the third DeMave pinched his way out from trouble, after the battler won the honors in the eighth by fine defensive work. He mobilized nine wins a dozen wild swings. The other seven rounds were in Maloney's favor.

The real cause for DeMave's poor showing was the fact he was pitted against a better conditioned Maloney than he met here last June. On that occasion Jim was engaging in his first major contest after a long layoff. As a result he was slow in getting started.

Since then Maloney has had a couple of tough fights and is better able to go ten frames at a fairly fast clip. He also kept his right hand high, which made it difficult for DeMave to crash through with left hooks to the chin.

MALONEY did his most effective work with a left hand sock to the head and body. He got plenty of power behind his smash.

By the end of the fifth round DeMave was tired and didn't have much ambition for fighting. His seconds kept him settled by telling Jim Maloney was much more tired than he was. Risko was not the case and he was a finely conditioned Maloney who went into action.

Maloney weighed 178 pounds. DeMave 186.

Maloney missed a great deal with his right, but he made up for this defect by good sharpshooting with his left. He drove his left to the body and head with equal effect. Jim would usually dash from his corner at the opening of every round and belt DeMave on the chin with a left hook. Anyone in the world would know what it was all about.

NEITHER Maloney nor DeMave scored a knockdown which was a distinct disappointment to the crowd which was expecting to witness civil war at the least.

Jimmy McConnigal of Weymouth won the decision over Tom Quigley of Cambridge in six frames, while Tommy Smoot of South Boston outscored Tonoy Mack of the West End in four frames.

Terry Mitchell of South Boston won over Johnny Leopold of Lowell in four heats, Johnny Scully of South Boston disposed of Johnny Harries of Dorchester in six rounds, while Billy O'Leary of South Boston upset Tom Harper of Medford in two frames.

Get a good piece of real estate, buy it wisely, pay for it, keep it, and later it will keep you. Say the sound values listed today in the real estate columns of the classified Ads.

VERY CLOSE FRIENDS

—International Newsreel Photo

RIVAL LEADERS SHAKE

John J. McGraw, manager of the New York Giants, and Bill McKechnie of the St. Louis Cardinals, who are battling for the National League flag.

Twixt Tee and Cup

By BILL GRIMES

In the annual Brae Burn Country Club invitation, which just closed, two records were established. One was created by Emory P. Stratton who set up a new competitive record of 70 and the other was a new attendance mark.

One of the most notable features of the two-day Brae Burn tournament was the number of strangers who competed, and the absence of the regulars. More than one half of the field was unknown in tournament circles.

Emory Stratton was in rare form, for he put together a pair of 35's to break the record for the new course. With the exception of the 18th hole, where play was from the middle tee, the course was the same as played during the recent national.

Stratton did not take more than two putts on any green and on six of them he was down with one, for a total of 29 for the round.

Everyone who played at Brae Burn this week is perfectly satisfied that the West Newton course is a championship test, for Emory Stratton, Bill Blaney and Tommy Aycock were the only ones to break 80. Blaney and Aycock turned in 77's, the former coming an even half dozen 5's but as many 3's and three 6's, while Aycock had nine 5's.

Jimmy Travers and Jim Linehan would have been in the money in the Charles River four-ball tournament but for four blow ups, or, as they say in the tire business, blow outs. Travers and Linehan had four 6's on their card, which was just enough to put them outside the prizes.

The Bay State is represented today in the annual inter-state matches at the Yale Country Club by the youngest team in the history of state competition, for five of the members are but recently out of the junior ranks.

A year ago, Eddie Murphy, Joe Lynch, Fran Hersey, Marshall, Forrest and Johnny Mervin, all played on the junior championship at Pine Brook Valley.

The Crescent A. C. will be without the services of its club champion, J. J. Kennedy, in the intercolub matches with the Waverley Country Club today. Kennedy has a bad foot and has been advised to remain on the side lines but he came over with the team last night.

Supreme Court Justice James C. Cropsey, who is president of the Crescent A. C., Edmund D. Driggs, president of the golf association, George F. Burns, vice-president, Charles A. Clayton, treasurer, W. R. Redmond, secretary and William Dobby, will all represent the Brookiyn in the Gentlemen's Cup event.

Mrs. H. N. Watson, of Whonnie Whistick, won the low gross of the first fall tournament of the Women's Golf Association of Boston at Pine Brook Valley Country Club with a 93. Miss Marie Hunnewell, from Charles River carried away the net prize and was only two strokes away from the low gross.

The Charles River Country Club has alloted a section of its area to the development of a grass nursery for the United States Golf Association Green Section. Between the 2d and 6th fairways, there are 55 plots where various species of grass is being developed under the supervision of Frank Wilson, the greenskeeper.

The materials have been sent to Charles River from Washington and Wilson is following out the directions of Field Supervisor Walden. At the conclusion of this experiment, Frank Wilson will know exactly which variety of grass used in use on his fairways and greens, and Charles River should profit from this experiment.

The annual Wellesley Country Club 18-hole open handicap is the only social play tournament on the M. G. A. list for next week, and is scheduled for Friday and Saturday. However, there will be a mixed foursome at Wellesley on Thursday and Kittansett will stage a four-ball invitation on Friday and Saturday.

FRED SPENCER TAKES SECOND LAST SPRINT RACE

New York, Sept. 22.—Freddie Spencer, Plainfield, N. J., boy who has already clinched the national sprint cycling crown, continued his winning streak when he annexed the two-mile titular race, next to the last of the series of 24 races deciding the title at the Velodrome here, defeating Willie Linn, Ceef Walker and Ed Reffe.

The series winds up in Newark today with the running of the five miles.

EVANS TO RACE AT ROCKINGHAM ON OCT. 12

Dave Evans, intrepid speed demon who will be one of the starters in the 200-mile sweepstakes at Rockingham Speedway, Oct. 13, will spring an innovation on the other drivers when he wheels his newest creation up to the starting line.

W. S. White, of Hollywood, Cal., a rabid automobile enthusiast ordered a Miller Special motor mounted on a Duesenberg chassis and turned the combination over to Evans to race.

The latter started East with the machine, stopping at Indianapolis and Altoona, and there gave the railbirds an eye-opener with the performance of this hybrid combination which seems to have no speed limit.

Right now Evans is at the Rockingham track with the racing machine making minor adjustments to the engine and getting it thoroughly warmed up for the holiday event. He is immensely pleased with the performances of the car to date and promises a warm reception to the rest of the field when the race gets under way.

Evans, however, has not the track to himself. Cliff Brugere, with a new Cook Special is forcing him to share the track with him and the two have had a number of impromptu brushes so far. Neither can let his car out to the limit, since both are comparatively new machines, but they both give promise of setting some high marks to shoot at.

Thus far these two have had the track to themselves, but the arrival of other drivers is daily expected and soon the track will be a hive of industry as they prepare for the feature and closing event of the season.

The same capable management which so efficiently handled the event on July 4 will again be in charge of the Columbus Day race, which means a repetition of the thrills which the summer event provided. Manager H. Kirby Shellaby has received entries from several new drivers and the chances are that some new faces will be seen when the starter's flag goes down.

TUFTS FROSH ELEVEN SHAPES UP WELL

Jimmy LeCain's freshman team, which will go through two stiff sessions out at Tufts today, begins to show signs of being one of the best yearling outfits that ever represented the college.

Simpson, an end from Huntington, and Prescott, a guard from the same school, showed up well in the morning's workout. Other promising candidates include Romaine, Cole, Newton, end, and Moniez, a halfback.

Kick Off

The Vale A. C. eleven of Roxbury, will play their first game Sunday, with a strong semi-pro team. The game will be played at J. J. Connelly Park, Marcella st., starting at 2:30 o'clock.

BAKER GETS DOUGH

—International Newsreel Photo

THE LAST MAN TO LEAVE THE WATER

George Michel, French baker, and the last man to be taken from the water during the Toronto Marathon swim, as he arrived at Grand Central Station with the two cups he won in Canada.

With the PONIES

Lincoln Fields Entries

MONDAY, SEPT. 24.

FIRST RACE—$1200, claiming, three-year-olds and upward, 5½ furlongs: Kent 109, Shasta Sun 107, Ann Curtis 101, Calypso 102, Black Lass 107, Alibel, Sherlock 96, Accollection 96, Shekilima 107, Lady Reed 108, Nit 106, Tommy Tickle 104, Albatorma 104, Waffle 104, Dr. Sharp 104, Ethelbert 104, Polly-game 101, Albany Basil 96.

SECOND RACE—$1200, the Robt Purse, maiden, two-year-olds, six furlongs (18): Brown Boy 112, Gladiator 115, Peggy Lad 115, Albottle Dan 115, Chickamauga 115, Sir Gallahad III 115, Sandwich 115, Francis 112, Mystery Ballot 115, Song's Idol 112, Sandy Shoals 115, Sir Dan 115, Fenton 115, Schip 115, Alsaon 115, Sir Bob 115, Sewage Tank 115, Bernice Monger 115, aWarm Stable entry, bill P 115, Mercedes Northern 112, Sir David O'Neil 115, Pastel 106, Bonsky 107, stanchion 107, Sir Applebee 107, Abol 112, Thistle Flag 107, Sir Bill 115, Sir Bob 115, Albona Boy 115, Albona Sonata 104, Marazard 107, Belle N 104, Lady Gwendolyn 107, xMax Brick 110, xIlloes 107, xIrv Bell 107, xMiss Ruth 107, xSir Go Shot 103, Alsaplus 112.

THIRD RACE—$1200, claiming, three-year-olds, seven furlongs (18): aLittle Cris 107, Mercedes Northern 107, Sir David O'Neil 104, Pastel 106, Bonsky 107, stanchion 107, Sir Applebee 107, Abol 112, Thistle Flag 107, Sir Bill 115, Sir Bob 115, Albona Boy 115, Albona Sonata 104, Marazard 107, Belle N 104, Lady Gwendolyn 107, xMax Brick 110, xIlloes 107, xIrv Bell 107, xMiss Ruth 107, xSir Go Shot 103, Alsaplus 112.

FOURTH RACE—$1200, claiming, three-year-olds, seven furlongs (18): aLittle Cris 107, Mercedes Northern 107, Sir David O'Neil 104, Pastel 106, Bonsky 107, stanchion 107, Sir Applebee 107, Abol 112, Thistle Flag 107, Sir Bill 115, Sir Bob 115, Albona Boy 115, Albona Sonata 104, Marazard 107, Belle N 104, Lady Gwendolyn 107, xMax Brick 110, xIlloes 107, xIrv Bell 107, xMiss Ruth 107, xSir Go Shot 103, Alsaplus 112.

FIFTH RACE—$1200, claiming, three-year-olds, seven furlongs (18): aLittle Cris 107, Mercedes Northern 107, Sir David O'Neil 104, Pastel 106, Bonsky 107, stanchion 107, Sir Applebee 107, Abol 112, Thistle Flag 107, Sir Bill 115, Sir Bob 115, Albona Boy 115, Albona Sonata 104, Marazard 107, Belle N 104, Lady Gwendolyn 107, xMax Brick 110, xIlloes 107, xIrv Bell 107, xMiss Ruth 107, xSir Go Shot 103, Alsaplus 112.

SIXTH RACE—$1200, claiming, three-year-olds, seven furlongs (18): aLittle Cris 107, Mercedes Northern 107, Sir David O'Neil 104, Pastel 106, Bonsky 107, stanchion 107, Sir Applebee 107, Abol 112, Thistle Flag 107, Sir Bill 115, Sir Bob 115, Albona Boy 115, Albona Sonata 104, Marazard 107, Belle N 104, Lady Gwendolyn 107, xMax Brick 110, xIlloes 107, xIrv Bell 107, xMiss Ruth 107, xSir Go Shot 103, Alsaplus 112.

SEVENTH RACE—$1200, claiming, three-year-olds, one mile and 70 yards (1:51): aSir Clark 107, xTom Bryce 103, Bright Tomorrow 112, aHenry Boy 112, Bright Tomorrow 112, aHenry Boy 112, Bright Tomorrow 112, aHenry Boy 112

Two Game Lead of the Yanks Is as Good as a Me to Miller Huggins

EVENING AMERICAN SPORTS

Salem-Cantab Game Best on School Card Today

BRODERICK ELEVEN IS FAVORED

Witch City Team Has Good, Fast Backfield and Sturdy Line

By DICK McSWEENEY

The Salem-Cambridge Latin game today is easily the best game on the card of school tilts scheduled. Bill Broderick, the Salem mentor, always puts out a colorful team and Leander McDonald is known as the producer of fighting elevens.

Salem, with a heavy line and shifty backfield, is the favorite, but the Witch City lads will be in for a surprise if they think that the Latin boys are easy to defeat.

Fred Harlow, the Cantab quarterback, a crafty field general with a year's experience back of him, will be flanked by Perry and Hines, two of the fleetest backs ever to wear the colors of the Cambridge school. McFadden, fullback, is an accurate tosser of passes, and will bear watching by Salem's ends.

COADY IS GOOD CENTER

In the line, McKee is a sure tackler, and Coady a peppy little center. These two lads will be hard to break up a lot of plays, if not watched carefully by the Salem forwards.

The Salem backfield is composed of Bill Anderson and Dick Cassell, halfbacks; Myron Meglion, quarterback, and Jock MacMahon, fullback.

Bill Anderson is a punter whose boots average 40 to 45 yards, and Jock MacMahon is a line tearing fullback, who puts his guts and dives through them.

Fans who want a thrill should watch Anderson's kicking and MacMahon's line play this afternoon.

Medford High is expecting a new Bedford Vocational team on the ground. T. A. and H. coach Collins an idea of the teams strength and an opportunity to use some of his substitutes who had shown promise in the practice scrimmages.

MALDEN LOOKS GOOD

Stoneham comes to Malden with hope, but Malden is meeting its opponent with great line power and a shifty backfield. Malden should win a decisive victory.

Marblehead, which has already suffered one defeat, does not seem likely to suffer another at the hands of Rindge Tech, which journeys to the Ocean City today to do battle on the gridiron there.

Everett tackles St. Peter's of Worcester at Everett. Coach Gildea's team should have no trouble in scoring a win over the Worcester eleven.

One of the best Somerville teams in recent years will attempt to put Chelsea high down to defeat at Dudley field today. Somerville has a fairly heavy line and a well-balanced backfield. Peterson is a fine punter and really is a clever quarterback. Somerville should win.

BEVERLY CONTEST GOOD

The Nashua-Beverly game will draw the spectators to Beverly today. Steve Payne's lads ought to win this one handily.

Central Falls comes from New Hampshire to Newburyport today to play an interstate match. Central Falls aggregation will be the fast and tough boys for the Newburyport athletes.

Clinton and Maynard will mingle at Maynard in what will probably be a hard-fought struggle. Clinton has the edge.

HAVERHILL OPENS AT HOME

Jim Mansfield's Haverhill club will start its season at home playing Worcester South high. The Haverhill eleven will be handicapped when it win impressively.

Peabody will be host to Worcester Commerce. Peabody with a green backfield, will have to fight to win this one.

Leominster will play at Lowell. Lowell has too much power for its opponent.

Lexington is playing its first game at Melrose, and the Lexington eleven is favored to chalk up a win.

Boston Latin's football team has been dealt another severe blow by the injury jinx. Copass, star tackle, hurt his knee in practice, and will be out for two weeks. Bill Adler, the Latin end, is still suffering with an injured arm, and he, too, will be on the sidelines for a fortnight.

Coach Fitzgerald is having his men work on the tackling dummy, and is greatest, Fred Nagurny, is using the line a the Holy Cross system.

Tyghe Brown, Smith Tech ace quarterback both, as he is fast and clever at calling signals. Jack Stevens, Pemet, Jones, Tracy and Goodwin are a quintet of backs who are fighting to make the team. All of them look good.

CRIMSON GRIDDERS SHOW STUFF IN EARLY PRACTICE SESSIONS

Staff Photo

Esky Clark directing his gang at Soldiers Field.

TOM GILLIGAN

This young man is flashing for Harvard in practice. He's a good quarterback and can do everything well.

G. L. LEWIS

EAGLE PUNTER UNDECIDED ON AT PRESENT

By JOHN B. GILLOOLY

With a capable field general for Boston College this fall, seems to be the main question at the heights with the Catholic Eagles to try away to work in the future.

Even Joe McKenney, head coach of the Eagles, admits he isn't sure of a quarterback, but he is on hand to give the important task of booting B. C. out of danger when the enemy hovers close to the last line line.

There are at least three good kicking at the Heights but as the situation now stands McKenney will probably have to wait until game time and his team has been made known before deciding on the boy to take over Bud Dower's job of last season.

DIXON BEST KICKER

John Marr and John Dixon, sophomores, and Al Wenth, a veteran of two years, are the kickers under consideration. Dixon is the best of the trio.

The trio is good boy consistently from the 45 yard line and has a high and low average down to about 40 under fire. Marr boots an average of 45 in practice, while Wenton is five or ten yards in the rear.

Weston is sure to start at halfback or quarterback, although he hasn't been on the first team in practice workout. But Dixon and Marr are fighting for regular jobs. If they don't succeed their kicking qualities will be dormant on the bench.

Tom Bill Ormsby, however, coach of the ends, comes a word of praise with his tutelage on the ends of Joe McKenney. Ormsby feels that Dixon is at the top of the nine candidates, and seems sure of bursting in at the end, with Charlie Murphy as his partner.

DIXON SHOWS CLASS

Dixon was teamed with Murphy on the first team in the recent practice session with a pass from [illegible] to [illegible] on the [illegible] of the day, and with the [illegible] third or hand from by the scrubs.

Weston is the tallest man on the team, standing six feet four, and weighs almost 210 pounds. He's fast and catches passes with little or no exertion.

Dixon is a bit clumsy because of his size and doesn't stop the runners of the enemy club as well as some of the smaller ends on the squad.

SOPH NEEDS EXPERIENCE

But if he can be developed into an end with plenty of hard tackling and smashing up of interference, he will stop Joe McKenney's worries.

John Marr probably won't be in the starting line in Marr is one of the best kicks that ever trod on the Heights.

But McKenney has a veteran fullback in Tom Smith and the halfbacks in Paddy Creedon and Al Weston who are rated with the best in the East.

If Dixon makes good he'll do the kicking. And if he doesn't it seems as though Weston's toe will have to save the Eagle from many a harrowing situation this autumn.

HENNESSEY AND LOTT IN SEMI-FINALS

Chicago, Sept. 22 (AP)—Net aces representing the East, Middle States, Middle West and Australia remained in the running as the United States international team tennis championship approaches its semi-final round on the turf courts of the Chicago Town and Tennis Club today.

The East and Middle States teams entered the round yesterday by [illegible] youthful stars from the Missouri Valley and New England [illegible]. The other team they were [illegible] a semi-finals Thursday.

John Van Ryn and Gregory Mangin, the eastern combination [illegible] Australian team, Harris Coggeshall and Ted Eggeman of the Missouri valley, Van Ryn defeated Coggeshall 6—4, 6—2, and Mangin brushed Eggeman aside, 6—1, 6—2, in the singles. Then they teamed to topple the Missouri Valley stars, 8—7, 6—0, 6—2, in the doubles.

Fritz Mercur and Sam Gilpin of the Middle States took the singles and dropped the doubles in their matches with the New England representatives, Frank Luce and Herbert Hyde. Mercur defeated Hyde 7—5, 6—2, and Gilpin won over Luce 8—7, 7—5. In the singles the doubles score was 1—8, 6—3, 6—1.

In the semi-finals, scheduled for today, George Lott and John Hennessey, Middle Western team, were to play Mercur and Gilpin, while Van Ryn and Mangin were to match strokes against the Australian team, Jack Crawford and Harry Hopman.

GAELIC A. A. TO STAGE TWIN BILL SUNDAY

The Gaelic Athletic Association will stage a double bill at the south Playground in North Brighton, tomorrow, consisting of a football match and a hurling contest.

The initial encounter will bring together Roscommon and Kerry in a senior football clash. This game is scheduled for 3 p. m. sharp, and [illegible] lovers have in store for [illegible] a record breaking crowd of [illegible] the [illegible] In mid-[illegible] [illegible] [illegible] [

Boston American Church Page

Boston Clergy's Boyhood

The Rev. E. E. Thompson of the Massachusetts Ave. Baptist Church

The Rev. E. E Thompson always wanted to be a minister.

CHURCH LIFE IN BOSTON IS HUMMING

The Rev Warren S. Keith has come to the Baptist church in Milton, the Rev. C. H. Atchison has accepted a call to the First Baptist Church of Medford and will begin his ministry September 30. The Rev. C. E. Bartle has gone to the Baptist church in the town of Whitman. He succeeds the Rev. J. F. Loiselle who is now in Quincy. The Rev. A. M. Bailey has taken the First Baptist in Lowell, the Rev. F. B. Turner is in Pocasset, the Rev. S. M. Bartle now has the Hudson Federated church; the Rev. Frederick L. Cleveland goes to Kingston, the Rev. Howard J. Booth has been called to Amesbury, and the Rev. Henry Selwyn has gone to Adams, Mass.

Special announcement is made of the courses to be given by the graduate School of Boston College during the academic year. 1928-29. These courses will be held in the rooms of the Law School, which Chief Justice J. Boston Elliot of the Supreme Judicial Court has delivered instruction in philosophy, literature or language in relation to the social sciences, mathematics and the natural sciences.

The Rev. Warren S. Keith has come to the Baptist church in Milton, the Rev. C. H. Atchison has accepted a call to the First Baptist Church of Medford and will begin his ministry September 30. The Rev. C. E. Bartle has gone to the Baptist church in the town of Whitman. He succeeds the Rev. J. F. Loiselle who is now in Quincy. The Rev. A. M. Bailey has taken the First Baptist in Lowell, the Rev. F. B. Turner is in Pocasset, the Rev. S. M. Bartle now has the Hudson Federated church; the Rev. Frederick L. Cleveland goes to Kingston, the Rev. Howard J. Booth has been called to Amesbury, and the Rev. Henry Selwyn has gone to Adams, Mass.

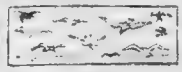

A meeting of the advisory board of the Catholic Total Abstinence Union will be held tomorrow evening in the St. Theodore Guild House, 45 Dorset st., Boston. Rev. Thomas F. Hurley, president of the union, will preside.

Plans were discussed for the holding of several social events during the coming season, and the Rev. Michael J. Scanlan, director of the union, will be the guest of honor.

The Red Side Social club of the Mission Church of St. Francis de Sales, Dudley st., Roxbury, will open its season with a dance in Shawmut Hall, Dudley st., Roxbury, on Monday evening, Oct. 1. It is announced by the committee in charge that the dances will continue without a break throughout the year.

Two changes among Episcopal rectors are reported for Greater Boston. The Rev. Elliot Darlington, son of the late Bishop Darlington of Harrisburg, Pa., has been called to the rectorship of St. Paul's church, Cambridge, succeeding the Rev. Dr. Edward Mitchell Pagan, who has resigned to become rector of St. Mark's church, Minneapolis. The Rev. Dr. Pagan has been rector of St. Paul's church for 25 years. The Rev. Mr. Darlington will assume his new duties on Oct. 1. He has been rector of St. Peter's church, Cleveland, Ohio, for the past 12 years. He is a graduate of Harvard university and the Episcopal Theological school, Cambridge.

The story next week will be of the boyhood of the Rev. J. C. Massee, D. D., of Fremont Temple

New High School for St. Rose

Smoke and smoke cannot suffocate the spirit and urge for education. Ever since the Chelsea fire in 1908 when the high school of St. Rose parish was completely destroyed by the great conflagration, plans for a new school has been talked of by rector and parents. This school year sees 200 girls and 60 boys housed in a fine new building containing ten large and ample rooms. Father Michael J. Scanlan, rector of the parish, is a believer in proper environment, and he has watched the growth of the building with great interest. For twenty years the high school students have been housed in the convent where an entire floor was given up for the purpose.

Tomorrow evening the Rev. William F. Gardiner of Trinity Church will commemorate the 50th anniversary of Lord & Taylor's. Dean Stanley of Westminster Abbey, England, also preached a great American sermon in this church. Dr. Gardiner will choose as the subject of the great dean. The Rev. Henry B. Sherrill will preach in the morning.

"Bad Pictures" and "Similar subjects" are among subjects which the Rev. Lester E. Evans of the United Congregational Church of Hingham will deal with tomorrow evening. In the morning his theme is "The Christian Call to Service," based on the call of Deborah and Barak. Music will be furnished by a mixed choir.

"Put not Politicians" is the subject about which Mrs. Martha Moore

Two important Catholic feast

From Jane Addams—A Competent Witness

"Here around Hull House we used to watch whiskey and beer being left at saloons by the drayload. The poverty and suffering from drink are appalling. There is such a difference now that it seems like another world.

Drinking has done us and us has our work of rehabilitating families wrecked through intemperance. We have hardly any more squalid homes and neglected families to deal with. The stiff fines and jail sentences have made them taller, but its ends are offset by the difficulties of getting it. I would not see the old system again for anything."

By courtesy of The Congregationalist.

He was long the custom of the pagans to sacrifice things to their idols. Oxen, cows, pigeons, ducks. And of the live stock were given to the temple by the faithful. To were and the altered the priest hood who guarded the idols. Following the events, the parts were sold to those who wished them, and the money thus gained was contributed to the support of the heathen gods.

In the council at Jerusalem, James, the brother of Jesus, had proposed that all abstain from meat used in the heathen sacrifices. What he would have no scruples against eating it, but the law James mandated meant that all could feel free to eat. This he sought to knit the Corinthian church with stronger bonds.

In his first epistle to the Corinthians Paul again lay down the law that meats sacrificed to idols should not be eaten by those professing Christianity. But he based his arguments on love and faith rather than on the written law. This he sought to knit the Corinthian church with stronger bonds.

QUESTIONS

1. What did Paul mean by "things sacrificed to idols" in his first letter to the Corinthians?
2. What were his objections?
3. When had a rule against eating sacrificed meat been previously made?
4. Why did Paul repeat it?
5. What did Paul say regarding ministers and where?
6. What did he urge concerning legal bickering and where?
7. What famous description of charity is to be found in the epistle and where?
8. What was Paul's attitude on personal liberty?
9. What did he have to say on the doctrine of resurrection?
10. What other aid did Paul hope would influence the Corinthians upon the arrival of his epistle?

ONE THOUGHT, ONE DESIRE, ONE PRAYER

Bishop Charles L. Slattery, Mr. Daniel Bolden, Captain Max Wa[illegible] and a group of newspaper [illegible] were the guests [illegible] Mrs. E. T. Leland of [illegible] Women's City [illegible] The party left [illegible] to consider the [illegible] a short period of [illegible] only on the [illegible] week of [illegible] [illegible] [illegible]

TWO comic pages every day. Full of the funniest of "funnies." A great treat for the kiddies by the cleverest artists.

Fiction Page

This Day in Our History

ON September 22, 1862, Lincoln drew up a Proclamation of Emancipation, announcing that unless the Southern States returned to the Union he would [illegible] on January 1, 1863.

STOLEN LOVE by HAZEL LIVINGSTON Author of "The Secret Studio"

Will Any Man Love Girl With a Past?

CHAPTER 6

"B[illegible] come home all [illegible]

plate. "It's a good thing—if I [illegible] stronger I'd like it fine."

[illegible]

Mrs. Martin [illegible]

[illegible]

She Would Be Powerless to Help Bill

She would be powerless to help Bill.

"Come—it's time to go!"

and his suspenders were hanging.

"I came—to ask about Bill Martin," she said in a small voice.

He continued to look at her, holding [illegible] with one hand. "Eunice" he called at last. "Somebody's here."

A [illegible] young woman with two [illegible] little girls peeking from her skirts came and stood beside him inside the screen door.

"What do you want?" she asked sharply.

Joan saw she had been crying, her eyes were puffed and red.

"Oh, what is it?" Joan cried. "What happened to Bill—tell me!"

And she brushed past the two at the door and ran into the kitchen, where little old Mrs. Martin [illegible] and [illegible] in the corner.

"Well, I never," Eunice whispered. "It's Miss Van Fleet [illegible]"

Now Joan was kneeling beside the old lady, her arms clasped tight around her [illegible]. "Tell me how it happened—oh, please, tell me—where is he?"

"I'll tell you," Eunice said suddenly. "It's Berg [illegible] people, you know. At least, that's what they call themselves. They hired my husband to drive a milk [illegible]

[illegible]

swollen jaw said heavily. "Bill—he drove for me. He was exceeding the speed limits—driving like [illegible]

my boy away. To jail!"

Copyright, 1929, King Features Synd., I[illegible]

To be continued Monday

Dolores' Warm Fingers Ran Down His Bare Arm

[illegible]

know the roadster. He cracked [illegible] my girl [illegible]

[illegible]

Cautiously She Picked Her Way Down the Stairs

[illegible]

[illegible] to Bill [illegible]

[illegible] down on the [illegible] The wind whistled [illegible]

The houses were dark, not a light in any of them. No sign of [illegible] on the road. Nothing [illegible]

[illegible]

Carefully, quietly she washed her [illegible] through her tangled hair. There was a great gaping hole in her stocking, stiff with mud and congealed blood. She must have hurt her knee that time she fell [illegible] on the rocks. Strange that it didn't hurt.

She looked at herself anxiously in the mirror for she didn't want to frighten Bill's mother. That was why she had made herself neat, because she was going to Bill's house to see his mother.

Bill's front door had a heavy, old fashioned bell, the kind that you pull out and then release with a [illegible]. Her hand touched it [illegible] heavy. She couldn't do it, it would make too much noise. She rapped [illegible] and when no one answered she tried again a little louder.

A gray faced man with a swollen jaw and little shifty eyes came to the door. His face was unwashed,

Advertisement

LAUNDRESS BENEFITED

By Taking Lydia E. Pinkham's Vegetable Compound

Nashville, Tenn.—"I cannot say too much in favor of the medicine. I was in a run-down condition. I worked in a laundry but my health got so bad that I had to give up work. I got a bottle of Lydia E. Pinkham's Vegetable Compound and began taking it and every time I feel run-down I get another bottle. It is a [illegible] tonic and I am willing to tell others about it. People take me to be much younger than I am."—Mrs. Harry Hornstein, 406 Second Ave. South, Nashville, Tennessee.

'Dancing Daughters'; Gossip Buzzes in Park

By WINIFRED VAN DUZER
From the Screen Version by Josephine Lovett

CHAPTER 23.

TALES, gossip, conjecture buzzed through the younger set in Manor Park. Word had gone out that the Blakes were returning and everybody excepting Diana was talking about it.

What, everybody asked, would Ann do now? For always it was Ann around whom speculation centered. In the minds of those who knew all the circumstances of [illegible] [illegible] dropped into [illegible]

That Ann would [illegible] to queen it was taken for granted, but that she would find [illegible] [illegible] None of the girls liked her, and [illegible]

[illegible] that Ann should not easily get away with what she had started!

Diana had heard from the honeymooners [illegible] way of a picture postcard showing the liner on which they sailed. There were [illegible] marks about certain stateroom windows, and upon the back, in the unformed hand of a child, Ann had written [illegible] mark our suite—it's so lovely, the most splendid on the boat. We are in Paradise—glor[illegible]

[illegible]

and they all read, craning over each other's shoulders.

"Freddie, M[illegible]—little Ann[illegible] is frightfully din—longing to get [illegible]. Not a decent da[illegible] anywhere around. Ben insists on admiring moonlight and sunrise at the time. It's so romantic I'm getting rheumat[illegible]."

Freddie looked up with a laugh in which Neddy and Teddy joined [illegible] But Diana bent her head down [illegible] "We're in [illegible] Paradise [illegible]

[illegible] Neddy reached [illegible] Freddie [illegible] letter away [illegible] "The rest is private, [illegible]"

A knowing leer [illegible] Diana got up suddenly [illegible]

"I—you won't say anything about our seeing Neddy and Teddy? To Norman, I mean. You see—we'll——"

So Norman actually was [illegible] —jealous, perhaps! [illegible]

How strange life is! Poor [illegible] poor Norman! But she answered [illegible] "They don't count, anyway."

"No, of course not. Only——"

"I understand[illegible]" Diana [illegible]

[illegible]

[illegible] secret meetings [illegible] Poor [illegible] Norman! Poor [illegible]

[illegible] No use [illegible]

"Ann written any of you yet?" [illegible] And when [illegible]

[illegible] merriment. "How! Here [illegible] Read this, good folks, read it and weep."

He tossed the letter on the table

(Continued Monday)

Louise Brooks to Make Film in Germany

By LOUELLA O. PARSONS

LOS ANGELES, Sept. 22—That sprightly ex-Follies entertainer, Louise Brooks, is sailing for Germany the end of October on the Aquitania. Louise is headed straight for Berlin [illegible] Ufa, where she is to make a picture for the German [illegible]. Famous Players-Lasky who have groomed Louise for bigger and better pictures, have arranged her contract.

Ufa, seeing Louise on the screen, decided that she was the type for this particular German movie [illegible] "The Canary Murder Case" in Hollywood before she departs eastward and oceanward. If she likes Ufa she may make two pictures. If she gets homesick she will return to California.

But in any event, it means a grand trip abroad and a chance to learn something of German technique.

• • •

MY two favorites, Stan Laurel and Oliver Hardy, are to have [illegible] [illegible] Hal Roach has [illegible] with these two [illegible] the same sort of comedy [illegible]

This is the first time, at least [illegible] Stan and Oliver. I still maintain these two are the best [illegible] of their kind in film [illegible]

• • •

NOT so very long ago I stated that Lupe Velez was being invited to play the lead in "The Wolf Song." I printed [illegible]

[illegible]

The deal had been up in the air at least two weeks [illegible] were not willing to [illegible] they were sure [illegible] was [illegible] all that was [illegible]

The day of the [illegible] is at hand in the movies. Robert [illegible] who made a name for [illegible] in "A Night in Spain" in New York, who recently came to Hollywood, has been signed on a long [illegible]

[illegible] George [illegible] the leading juvenile male role.

Oysters Important as Health Food

S[illegible]

[illegible]

Choosing a Career

By CHAS. A. L. REED, M. D.

YOU will recall that in a recent [illegible]

[illegible] qualities of her womanhood. It is said that opposites attract.

[illegible]

Copyright, by King Features

6263

[illegible]

CORRECT MANNERS

By MRS. CORNELIUS BEECKMAN

DEAR MRS. BEECKMAN:

1—Is it correct to say, "Glad to know you," when you are introduced to someone?

2—What is the correct way to accept strangers into the house?

3—When a young man takes you home, is it correct to thank him for his company?

4—What do you think of my writing? THANK YOU.

NO. This is a terrible form of acknowledgment and one that will immediately stamp us as having no breeding if we use it.

If you want to be on the safe side, say what convention has decided we should say: "How do you do," as an introduction, acknowledgment. If you say "Glad to know you" when you are introduced, don't be surprised if you discover covert smiles from those about you.

3—Shake hands with the guest and tell her or him how glad you are to have her or him come.

2—Yes—thank him for his thoughtfulness in planning to make you happy.

4—It is not very good. Why don't you make a resolution to improve it? And to use good letter paper?

DEAR MRS. BEECKMAN:

Would you kindly tell me if it is correct to tip in places like small home dining rooms where there are only three courses and perhaps the women wait on you? P. S.

IF the owners of the dining room also do the service, it would not seem to me to be appropriate or graceful for you to offer them a tip. They would, I feel sure, resent it. However, perhaps you could from time to time make a pleasant gesture of appreciation to them by sending them a box of candy or a book that you think they might enjoy, or some records for their phonographs, if they have one.

DEAR MRS. BEECKMAN:

1—My sister is to be married in a few months and as she has been married before, she is rather undecided what kind of dress to wear. There will be no wedding. She will merely go to the minister's house and be married and leave immediately on her honeymoon.

2—She has never met her future mother-in-law and she expects to stop there for a few days. What shall she say when introduced? DAISY.

THE most appropriate costume for your sister to wear is a street ensemble.

2—You might say something like this: "I am so happy to be here with you, Mrs. William, and so happy to know you. Bob and I have talked so much of you, and he has interested you so wonderfully that I have been looking forward with the greatest pleasure to the day when I should come to meet you." You probably won't say all of this at one time, but this is the idea.

DEAR MRS. BEECKMAN:

A man friend who works in the office with me has met with an accident and is now in the hospital. Would it be correct for me to call on him at the hospital or just send flowers? He has called on me several times. READER.

BY all means go to the hospital to see your friend. He needs your friendship now, and now especially, for the days are so long in a hospital that one welcomes the visits of one's friends. But, first telephone to the hospital and ask permission from his nurse or from the floor nurse. Or from him, if he has a telephone by his bed.

And you may send flowers, too, or better, perhaps a book or a group of magazines, ones in which he would be especially interested. Or a basket of fruits. But best of all, next to your visits, he will welcome letters from you, cheerful, chatty letters. In other words, don't hesitate to show gracious and thoughtful evidences of your kindness and friendliness.

DEAR MRS. BEECKMAN:

I would like to ask a boy, not in my class, to go with me to our Junior Hop.

1—Should I pay for both tickets, for just my own, or should the boy I ask pay for both tickets?

2—Is it good manners for a boy to refuse such an invitation? CO-ED.

SINCE you are one of the hostesses at the dance, you should pay for both tickets.

2—There is no social reason why the boy should accept the invitation unless he wishes to do so.

Daily CrossWord Puzzle
An Education In Miniature

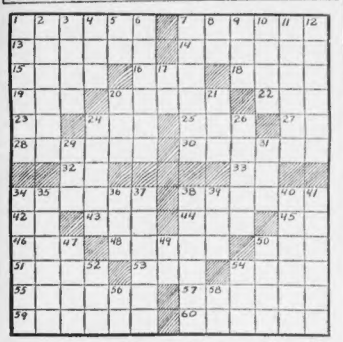

HORIZONTAL.

1—living organism
7—give freely
13—made over again
14—darkness between earth and hades
15—periods of time
16—long-nosed fish
18—saucy
19—name (Fr.)
20—bundle of sticks
22—grassy field
23—symbol for aluminum
24—headpiece
25—also
27—familiar French and Latin conjunction
28—fascinating, dangerous woman
30—peaceful
32—comparative suffix
33—within
34—testify
38—positive electric terminals
42—printer's measure
43—negative
44—males
45—Louisiana (abbr.)
46—vehicle
48—governed
50—balance (abbr.)
51—Mohammedan officer
53—fifth son of Jacob
54—roster
55—point out
57—sing in a monotone
59—rubs out
60—pays out

VERTICAL.

1—theatres of action
2—essential oil of orange flower
3—Mohammedan religious officer, reciter of prayers
4—masculine (abbr.)
5—prefix meaning "to"
6—ambassador
7—railroad stations
8—correlative of either
9—the common catnip
10—son of Adam and Eve
11—covered dish for soup
12—private property
17—symbol for silver
20—air agitator
21—appendage of the foot
24—long-necked wading bird
26—constellation noted for three stars in a row
29—textile with corded surface
31—finish
34—make a decision
35—lacquer
36—correlative of neither
37—musical studies
38—reforms
39—short for Edward
40—made especially happy
41—dish of green vegetables with dressing
47—Indian princess
49—note of the scale
50—cathedral town of Western Prussia
52—slight movement of the head as of approval
54—fish eggs
56—symbol for tellurium
58—Reformed Presbyterian (abbr.)

Herewith is the solution to yesterday's puzzle.

A	L	P	A	C	A		S	H	E	A	T	H
P		M	I	L	L		T	E	R	N		O
D	D	R	I	G	G	I	N	G		D	R	
O	A	F		C	A	I	R	N		T	U	N
S	T	O	C	K			A	R	O	I	D	
E	A	R	L		A	R	A		E	R	S	T
			B	A	R	B	A	D	O	E	S	
A	P	E	S		O	L	E		C	I	S	T
G	R	A	S	S		T		P	H	O	N	E
H	O	R		E	A	S	E		N	O	R	A
A		L	E	A	R	N	E	D		W	E	
S	E	A	R	S		A	R	A	L	T		
T	A	R	G	E	T		P	S	Y	C	H	E

Copyright, 1928, King Features Syndicate, Inc.

RHYMING OPTIMIST

By ALINE MICHAELIS

IN vain men visit long-remembered lands
Where ghosts of old delight
Forever beckon them with joyous hands
Down ways serene and bright

In vain they grope through every well-loved place
For joys that once they knew;
On plain and upland years have left their trace,
Their shade on heaven's blue.

The fragrant paths they roamed have now grown strange,
And, struggle as they will,
They cannot penetrate the mist of changes
That veils each field, each hill.

Yet could they cry with dreams and hopes renewed,
Their gay, young selves again,
They would find waiting all that once they wooed,
Untouched by time's dark stain.

TOMMY TUCKER — No Wonder! — By Herman Thomas

YOU'VE BEEN SITTING OUT HERE FOR HOURS—ANY LUCK??
NOSIR—NARRY A NIBBLE.
S'FUNNY, TOO—THEY'S LOTS O' FISH HERE!! BUT EVER SINCE I'VE BEEN HERE, I'VE HAD THE FEELIN' THAT I FORGOT SOMETHING
THERE, I KNEW IT!! IT'S TH' FISH-HOOKS!! NOW I REMEMBER
© 1928 Premier Syndicate, Inc.
9-22

GOOD TIME GUY — Short Cries Aloud — By Frank Smiley

WELL, I'LL BE SMACKED SILLY! GREEN'S SYSTEM, IS A FLOP--- AND MINE'S A WRECK! SWISS SUBMARINE HAS SUNK OUT OF SIGHT, AND I'M SUNK WITH IT!
IT'S ALL YOUR FAULT! YOUR CHUMP FROM THE COUNTRY AND HIS PHONY SYSTEM HAVE PUT ME ON THE HUMMER!
OH, GO TAKE A RUNNING JUMP AT YOURSELF!
I JUST SOLD YOUR UNITED SHOELACES FOR 11¢, AND BOUGHT 2,000 CONCENTRATED CASTOR OIL AT THE SAME FIGURE!
I NEVER LIKED CASTOR OIL, BUT I WILL IF IT MAKES MONEY FOR ME!
HERE'S THE STATUS OF GUY'S BANKROLL HIS FIRST STOCK POSE ACCORDING TO SCHEDULE, AND WITH THE PROCEEDS HE BOUGHT THE SECOND. IF THAT GOES UP, HE'LL BUY THE THIRD--- BUT FOR HIM TO WIN, THE FOURTH AND LAST MUST ALSO GO UP— IF IT GOES DOWN GUY LOSES HIS WHOLE STAKE. ON PAPER HE'S WORTH $112,000 AT HIS BROKERS'
Reg. U. S. Pat. Off.; Copyright, 1928, by Newspaper Service
FRANK SMILEY DICK THOMAS
8-22

POLLY AND HER PALS — Wise Ashur — By Cliff Sterrett

DON'T TRY TO EXPLAIN, ASH. DON'T EVEN SPEAK TO ME! I THINK THAT WAS A MIGHTY MEAN TRICK!
WHY, POLLY, WOT'S WRONG? Y'SEEM ALL UPSET ABOUT SOMETHING, DIDN'T Y' GIT THE NEW HAT Y' WENT FOR?
MA, I'M FURIOUS WITH ASH-
JUST THINK OF HIM TAKING ME TO THAT WHOLESALE PLACE WHERE THEY HAD HUNDREDS OF NEW SHAPES
GOODNESS, Y' SHOULDA BEEN ABLE TO SELECT ONE OUTTA ALL THOSE!
SELECT ONE! WHY THERE WASN'T A MIRROR IN THE PLACE!
P! P! P!

GOLDBERG'S CARTOONS — It Works — By Rube Goldberg

Copyright, 1928, by R. L. Goldberg

I CAN'T BELIEVE IT— THE PROFESSOR SAID THAT MACHINE WILL REGISTER YOUR THOUGHTS NO MATTER WHAT YOU SAY— THE PROFESSOR'S OUT— I WONDER IF I SHOULD TRY IT
IT SEEMS CRAZY— BUT I'LL SIT DOWN AND TALK TO IT JUST AS IF I WAS TALKING TO ONE OF THE NEIGHBORS HE CALLS IT THE THINKOPHONE— IT SEEMS SILLY
YES, MRS. RUMDUM, I RUN THIS BOARDING HOUSE JUST TO OCCUPY MY MIND MY HUSBAND IS REALLY VERY WEALTHY BUT HAS TO SPEND MOST OF HIS TIME IN TEXAS LOOKING AFTER HIS BIG OIL INTERESTS
HER THOUGHTS
MY HUSBAND, THE BIG BUM, IS IN JAIL AND STILL HAS FOUR MORE YEARS TO SERVE— I'M SORRY IT'S NOT FORTY!
JUMPING GOOSE-FLESH, IT WORKS!
McClure Syndicate, Inc., N. Y.

SKIPPY — A Football Expose — By Percy Crosby

I CAN'T KICK IT THAT WAY. TURN IT AROUND THE OTHER WAY LIKE IT USED TO BE.
I DASSENT.
'CAUSE I'M CHEWIN' ON THE OTHER SIDE NOW.
Copyright, 1928, Percy L. Crosby, Central Press Ass'n, Inc.

BARNEY GOOGLE

Getting on the Trail

By De Beck

MY KICK HORSE, HE IS WORSE = HE CORRECTLY LETTERS A SOUND = HE'S TOO WEAK AND THIS EASILESS WAITING SCHEMES SO SIMPLE = IF ONLY THERE WAS SOMETHING I COULD DO = HE TAKES HIS MEDICINE FOR ME LIKE A TRUSTING CHILD = HE MUSSY KNOW I AM TRULY HIS FRIEND
I CAN'T SIT THERE ANY LONGER IT'S DRIVING ME CRAZY = I'VE GOT TO DO SOMETHING = THERE HE LIES WHILE THAT NAUGHTY SELF CENTRED WOMAN IS ENJOYING HERSELF ALL UNKNOWING OF THE HAVOC SHE HAS CAUSED IN AN INNOCENT LIFE = IT'S NOT RIGHT = SHE SHOULD BE MADE TO SUFFER, TOO =
NOT ONLY SHOULD SHE BUT SHE WILL BE MADE TO SUFFER = I SHALL UNDERTAKE THAT JOSE AND AN CUSE EVER SAID MIRACLE MICE STARTED ANYTHING HE DIDN'T FINISH = I'LL CRUSH HER UNDER MY HEEL AND THAT STUPID LOOKING FIANCE OF HERS SHALL GO DOWN WITHER = ILL ENGAGE DETECTIVES TO FIND OUT EVERYTHING HER OWN ABOUT HER AND THEN BLUMMEY SOME- THING TO WORRY WITH
MY FRIEND IS SUFFERING UNTOLD AGONIES BECAUSE OF THIS WOMAN = FIND OUT EVERYTHING YOU CAN ABOUT HER AND THAT FIANCE OF HERS = I DESIRE NO STONE UNTURNED AND REPORT TO ME AS SOON AS YOU LEARN ANYTHING
VERY WELL, MR KLOTZ
DEB 9-22

LITTLE ANNIE ROONEY

Annie Gets the Wrong Meaning

By Verd

I SAW MRS MITCHELL TODAY AND SHE GAVE ME THE LOVELIEST COMPLIMENT ABOUT YOU.
HEH?
SHE SAID THAT MR. MITCHELL SAID YOU WERE ONE OF THE MOST LEVEL-HEADED MEN HE'D EVER SEEN.
HE DID EH?
'LO, ANNIE
I'M MAD AT YOUR POP, BILLY MITCHELL!
WHY?
HE CALLED MY DADDY JIM A FLAT-HEAD
9-22 VERD

BRINGING UP FATHER

Maggie Had Better Start at Home

By George McManus

WHY SURELY YOUR WIFE IS WILLING TO LET YOU GO TO SEE JOHNNY SQUIRES FIGHT ROUND DOME DUFFY = IT'S A BIG AFFAIR
I DUNNO = I'LL ASK HER
MAGGIE KIN I GO TO A FIGHT?
WELL! OF ALL THE VULGAR REQUESTS!
AND IF I HAD MY WAY THERE WOULDN'T BE ANY FIGHTS ALLOWED SOME DAY YOU'LL MAKE ME LOSE MY TEMPER
I WISH IT WOULD HAPPEN SOON
9-22

ABIE THE AGENT

He Guessed All Right

By Hershfield

FINALLY UNCLE MENDEL WENT HOME = NO MORE RELATIVES AT THE HOUSE FOR A LONG WHILE
HAVE A GOOD TIME, IRMA
ABE WILL CERTAINLY BE SURPRISED!
THIS IS LENA = I'M PHONING FROM A DRUG STORE GUESS WHO'S AT THE HOUSE??
COME ON = MAKE IT SNAPPY = WHO??
IF YOU USE UP ALL YOUR ANGER IN ONE SECOND LIKE THIS, YOU WON'T HAVE ENOUGH FOR THE WHOLE SIX WEEKS
OY = IT'S AUNT IRMA!!
HERSHFIELD

COOK-COOS

©1928 by Ted Cook

SOCIETY FAVORITE INDORSES FRISBY!

NEWPORT, R. I.

To Whom It May Concern:

To Whom Be Known as "Society's Favorite" here in Newport, I take the time to do social service work getting employment for the idle rich. This work naturally keeps me running back and forth, and I have considerable trouble with my feet. Not long ago a friend suggested, "Why don't you read Congressman Frisby's speeches?" I did so, and find that they are a great rest for my "puppies," as I call them, because I sit down to read the Frisby speeches and often fall asleep. This makes me feel much better. I therefore gladly indorse your neat and handy bound volume of Frisby's speeches, complete for $2.88, with the owner's name printed in gold on the cover for only 50 cents extra.

(Signed)
MRS. DEL MONTE DOAKES.

Conversation overheard on a bus—

"However, that can hardly be deemed the germinal source of ideals as have come to be regarded traditionally American."

"Quite true. Any critical study of the American mind may conveniently seek its beginnings in wholly theological turmoil."

"But, of course, one must bear in mind that economics and politics joined hands with theology in the ferment."

"Oh, yes—indeed, yes—emergent individualism was the deeper purpose—certainly the challenge to social solidarity."

"Where do you get off—at the campus?"

"So I do...so I do"

Adam Scoffaw's Journal

Up and to breaking fast, and finde an moth hath lighted on my cereal, and when I cry out against it my wyfe saye it is out from my loupee which make me wroth, as nothing give me more woeful pain than to hear an woman cast small talk at her husband, also, muchlaks, should be looked upon with respect and dignitie. So to the printery, in fusty temper.

* * *

Men Who Make America What It Is Today

Aristotle McCustard has accomplished a unique method for getting away from his wife and staying out past 9 a. m. twice a month. He will divulge his secret to any married man who sends him ten cents in stamps. Write him in care of Gifford's Cafeteria, Brooklyn, New York.

(Editor's Note—We had trouble for this proposition, but print it at the request of the Brooklyn Chamber of Commerce.)

* * *

Morgan laughed as though her heart would break when someone told her about the gentleman who thought Sterling was a good Vice, so she hurried over to the nearest phone.

* * *

FAME

(The New Yawn)

Mrs. Fred Gordon, 6903 Monte Vista street, owner of the famous cat, Silver, who sports two extra toes on each foot, reported spending a enjoyable day at the Beach last Wednesday.

* * *

Another pest, worse than the rest,
Is the wise-cracking dove
Who repeats, whenever she greets,
"Pardon my wet glove."

* * *

Add similes—

As calm and collected as a Hollywood divorcee on her wedding morn.

* * *

And then there's absent-minded Big Executive who dictated to his stenographer and kissed his wife.

* * *

Classified ad, Winfield, Iowa, Beacon.

NOTICE—Call the Rendering Plant, Crawfordsville. Telephone. We pay all foal colts.

Yes, but what in the world shall we say?

* * *

FAMOUS LAST WORDS
Foll yourself together.

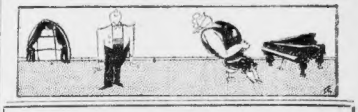

A WIFE'S MEDITATIONS

By HELEN ROWLAND

WHOSO findeth a Perfect Stenographer, findeth a good thing!

* * *

The heart of her employer delighteth in her—and she shall have no lack of confidence and praise and RESPONSIBILITIES.

* * *

Behold, she arriveth always while her Boss still enjoyeth his morning beauty sleep, and departeth not until his work hath been "cleaned up" nor needeth the sound of the gong.

* * *

She useth not the office as a Beauty Parlor, yet her hair is smoother than a selling talk, and her frocks are lower than a college boy's wit.

* * *

She vampeth not in office hours, neither doth she gossip; and whatsoever gooth in at her ears, goeth not out through her tongue. She is more to be trusted with a secret than a safe deposit vault.

* * *

She harketh patiently unto her employer's favorite jokes, and laugheth thereat heartily, unto the third and fourth telling. She receiveth his confidences concerning his domestic sorrows, and sympathizeth discreetly.

* * *

The good "receptest" escapeth her not. She maketh him "at home" and boldeth him with smiles of honey and words of guile, until her employer arriveth.

* * *

She regardeth not her job as a short cut to matrimony, nor the office as her Happy Hunting Grounds in the Husband-chase, nor "business" merely as the intermission between the school-desk and the altar-rail.

* * *

She followeth the chief clerk and admireth the manager's cravats. She filleth the office with sweetness and light and conquereth the hearts of the office boys. She keepeth the wheels runnings with sweet oil and appleasure. She goeth more softly than a trained nurse.

* * *

She hath a voice of velvet, the eyes of Argus, and the tact of a divorce lawyer.

* * *

She possesseth the coolness of a surgeon and the temper of an adding machine.

* * *

The amiability of a night-club hostess—and the dignity of a school teacher.

* * *

The patience of the Peace Monument and the nerves of a clam.

* * *

Verily, verily, whoso findeth one of them, may call himself blessed. Yet, when she departeth to be MARRIED, he is filled with self-pity and astonishment.

* * *

But what damsel possessing all the perfections of woman would not choose rather to be a proper man's darling than a rich man's office appliance?

* * *

And, whoso WEDDETH a Perfect Stenographer getteth a Good Wife!

SELAH.

Copyright, 1928, King Features Synd., Inc.

SMART SAYINGS OF CLEVER CHILDREN

Grandfather: "Tomorrow is my birthday, Willie."

Willie: "Mine, too. We must be twins!"

MRS. S. LEVINE,
46 Rand st., Revere.

Once-Overs

By J. J. MUNDY

THERE are some persons with whom you would like to become friendly.

Somehow you have never been able to gain much recognition from them.

You go over the ways you have adopted to win their favor and you feel sure that nothing you have done so far has interested them in the least.

Perhaps the reason is that you try too hard to definitely please them.

Really worthwhile persons do not choose as friends those who feel inferior in any way.

They don't want friends who give an impression of inferiority.

Reliable, dependable people want friends who represent something.

If you act as if you felt made of an inferior clay and crave favors from them, they cannot have the proper respect for you.

If they flatter their vanity but it does not cause them to honor you.

When you submerge yourself and your individuality to win favor, you are bound not to be accepted upon an equality basis.

You are looking for a friendly exchange from someone who will dispense gifts, so better be yourself, keep your own respect and win as a self-respecting person.

Copyright, 1928, International Feature Service, Inc.

MEDBURY SAYS

By JOHN P. MEDBURY

IT'S discouraging when a burglar breaks into a bank and then discovers that the cashier has had a three-hour start on him.

Ideal Dumbbells

The new maid who swept the bear rug with a lawn mower.

The Good Old Days

Of course it's wrong to sell liquor, but you can't expect the bootleggers to give it away.

Stop, Look and Listen

The United States standing army will be found in the street cars.

You're Right

Many an indulgent husband only indulges himself.

Vital Statistics

The only advantage in having a wife or husband is that it keeps your children from being orphans.

Null and Void

The farmer who said his trousers didn't fit him very snug under the arms.

Yesterday's Tight-Wad

The Scotchman who used a real chicken for a weather vane so that he could get the benefit of the eggs.

Take It or Leave It

It's so hot in Missouri that when people go to bed at night they have to put their underwear on ice.

Our Own Vaudeville

Fat Lady—I'd like to look at a pair of water wings, please.

Clerk—Waterwings? What you want is a pontoon.

(Copyright, 1928, by King Features Syndicate, Inc., Great Britain rights reserved.)

CHILD'S OWN MONEY

By CONSTANCE CAMERON

"DAD, I want to have a paper route this winter—may I?"

Has your son asked you that question yet, or has he proudly displayed 30 cents he earned by shoveling snow from Widow Brown's walks? And what has been your reaction if he has?

Your attitude toward your boy's first business venture and your subsequent behavior toward the money earned can either make your boy or ruin him.

Personally, I believe that a paper route, a list of customers for magazines which must be delivered at a stated time, are excellent for a growing boy. In having to perform certain tasks at appointed times, whether he feels inclined to do so or not, gives him a greater appreciation of what his father has been doing all the years he has worked to keep a happy, comfortable home.

There was once a businesslike, hard-working little lad who had a big paper route. Night in and night out, after school, he faithfully delivered his papers, struggling against all odds to keep his part of the bargain. He took a pride in knowing that never once had he disappointed any of them and it was a feat of endurance for him because he lived in upper Michigan where winter snows are deep and cold and almost impossible to wallow through.

Later a hotel was built in the tiny community and the lad scented more business activity and presented more there during vacation. The money he earned was little, but he was happy and proud of his achievement and worked doggedly at whatever he undertook. He started a savings account and one day he bore the savings book proudly home showing a deposit total of $80. That represented more than a year's work to the boy—and good hard work. Something occurred which caused the boys father to need money, so he forthwith took the bankbook down and withdrew the account, exercising his prerogative of control over the bank account of a minor.

The boy went dark, silent, aloof and aimed at the man in a deadly, quiet wrath and left the house. He kept on working whenever he could because he has an energetic, busy-bee-like little fellow. But—he never saved another penny as long as he lived. Money in large quantities rolled into his capable hands, but just as quickly rolled out again. He drifted away from steady, conscientious labor into deals of speculative quality. He became a gambler.

Why not? Why save and scrimp only to earn for yourself a bitter disappointment, an excruciating heartache? To be sure, he finally attained an age where legally the father couldn't lay a finger on the money, but it was too late. The experience had been too bitter. He might forget it, but get away from the effects of it.

So, if you do allow your son to earn money, be sure to remember that it is his. You have a legal right to take it, but you haven't the faintest ghost of a moral right.

Copyright, 1928, International Feature Service, Inc.

THE BEST JOKE I EVER HEARD

Young Wife—Boo, hoo, I'm going home to mother.

Husband—No good, my dear, she went back to grandma yesterday.

J. A. BARRY,
27 Fordham St., Arlington.

The Answer

to a thousand questions

Women have at their instant command a willing helper in the problems of running the home. This helper comes to her every evening with fresh energy, new ideas, and answers a thousand questions that face her before the day is over.

Hardly a day passes that she cannot use this vast marketplace—Classified Ads—to advantage. It embraces millions of dollars of merchandise, services beyond numbering, suggestions and ideas, opportunities to save money.

It covers a hundred activities, brings scores of stores and shops to your very door, and asks nothing in return but your time in reading its columns.

Classified Ads are community property. They serve every walk of life, every day, every week, every year. Read and use them for profit.

Classified ADS

Boston Evening American

Telephone or Mail Your Ads in Early

NEW YORK STOCKS

Sept. 22 Sept. 21

	High	Low	Close	Close
Abitibi P&L	35¾	35¼	35¾	35¼
Adv Rumely	60	59	59¾	59¾
Ahumada L	3⅝	3½	3⅝	3½
Air Reduction	276	271	274	270½
Ajax Rubber	8¾	8½	8¾	8¾
All Ch & Dye	193½	194	193¾	196
Allis Chal M	124⅛	123½	124⅛	123½
Amerada	33	32⅝	32⅞	33⅛
Am Ag Chem	70	69	70	70
Am Ar Ch pf	70	69	69	69½
Am Bk Note	124½	124½	124½	124½
Am Bosch M	36¾	35¾	36¼	36¼
Am Br Shoe	41	41	41	41½
Am Brn Boy	14⅜	14⅛	14⅜	14⅛
Am Can	108½	107½	108½	107
Am Chicle	86½	86½	86¾	86½
Am Drug Syn	11¾	11½	11¾	11½
Am Express	228½	229	228½	228½
Am F P	45	44½	45	45
Am Hide&Lf	45¾	45	45¾	45
Am Home Pr	77	76½	76¾	77¼
Am Ice	43¾	43¼	43¼	44
Am Intl Corp	111	110	110	112
Am LaFrance	6¼	6	6⅛	6
Am Linseed	11½	11⅛	11⅛	11⅜
Am M Mch	151	151	151	167½
Am Metal	52¾	51⅝	52¾	51
Am Pow & L	82⅝	80¾	82⅝	80¾
Am Radiator	155½	155½	155⅝	156
Am Republics	74	73	73	73½
Am Safety P	73	72	73	72
Am Smelting	252	250	250	251
Am Steel Fdy	59½	59½	59½	59¾
Am Sugar	76½	76	76	77
Am Sumatra	68⅝	68⅝	69⅛	69½
Am Tel & Tel	180¾	180¼	180¾	180¼
Am Tob B	167	167	167	167½
Am Water W	62¾	61	62¾	62¾
Am Woolen	18⅝	18⅝	18⅝	18⅝
Am Wool pf	45	44	44	44⅝
Am Zinc	15¾	15¾	15¾	15¾
Am Zinc pf	97½	96	96	97
Anaconda	85⅝	84½	84½	84¾
Archer-Dan	31½	31	31	31½
Armour Ill A	30⅝	29⅝	30⅝	29½
Armour Ill B	30¼	29⅝	30¼	29⅝
Arnold Const	101¾	101½	101¾	102
Asso Dry Gds	49	48	48¾	48½
Atch T & S F	192¼	192⅜	192¾	193½
All Gulf & WI	51½	51½	51½	50½
At G & WI pf	55¾	55¾	55¾	55¾
Atl Refining	180½	180½	180½	180½
Balt & Ohio	113⅛	112¾	113⅜	111
Barnsdall Cl A	25	24½	25	24½
Bearing Ol	19⅜	18½	18⅝	18⅝
Beechnut	36½	36½	36½	36½
Bethlhm Stm	43	42	43	43
Beth Steel	66¼	65¼	65¾	66⅜
Bklyn Man Tr	53½	53½	53	53½
Bklyn Man Ry	27½	27	27	27½
Bklyn U Gas	121½	121½	121⅝	121½
Brown Shoe	48½	48½	48½	48½
Brunsdk Cnl	60⅝	59	59	59⅝
Brunswick T	42¾	40¾	40¾	42⅜
Butte Copper	6	6	6	6
Butte & Sup	11⅞	11½	11½	11¾
Bycroft E	37	36½	36½	36½
Buey E cv pf	46	46	46	46½
Byers	117⅛	111	116½	116½
Cal Packing	80½	80	80½	80½
Cal Arizona	111⅜	111	111	111¾
Cal Petrol	13¾	13¼	13¼	13¼
Can Dry G A	81¾	80⅝	80⅝	80⅝
Can Pacific	214½	214	214	214
Case Thresh	369	360	369	—
Cerro de Pasco	102⅝	101½	102¾	100
Certd Ind Prod	42⅝	41¾	41⅝	42⅞
Chand Clev pf	23⅝	23½	23⅝	23⅝
Chas & Ohio	184	184	184	181
Ches Corp	68½	68¼	68½	67½
Chi Gt West	14⅜	13⅞	14	13⅞
Chi Gt W pf	32½	32½	32½	32½
Chi M&StP	37	36⅝	37	36½
Chi M&StP pf	35⅝	35⅜	37⅜	35½
Chi & N W	85¾	85	85	85⅜
Chi Pneu Tool	130	130	130	—
Chi R I	122⅝	122⅜	122⅝	123½
Childs Co	35⅝	35½	35½	35
Chile Copper	54½	53⅝	54	54⅜
Chrysler	109¼	107½	110	110½
Cluett P	54	54	54	54
City Stores R	82¾	82½	82¾	82¾
Coca Cola	169⅝	168¾	169⅝	—
Colling & Al	63¾	62	62½	61⅜
Colo Fuel&I	66¾	66¼	66¼	66¾
Colum Carbon	98¾	96	96	98¾
Col Gas&E	129¾	128⅝	129¾	129¾
Com Power	86¾	85¾	85¾	85⅞
Com Solvent	211½	208	209½	207
Congoleum	36¾	36¼	36¾	36¾
Consol Cigar	93¾	92	93½	90
Consol Gas	138¾	138¼	138¾	138¾
Continental A	75	74½	74½	74½
Containers B	12¾	12½	12½	12¾
Con Textile	3½	3½	3½	3½
Corn Prod	59½	59¼	59¾	59¾
Cont Bak B	6⅞	6¾	6⅞	6¾
Cont Can	122¾	121	121	121½
Cont Mot	17	16½	16½	16½
Corn Prod	97⅞	96½	96¾	97⅜
Cuy	233	231	233	234
Cuba Cane	5	5	5	—
Cuba Cane pf	33¾	32¾	33¾	34
Cuban-Amer	18	17¾	18	17¾
Cubahy Pack	22½	22	22¾	22½
Curtiss Aero	30⅜	30⅛	30⅜	30⅛
Day Chalk	64¾	63¾	64¼	63¾
Del Edison	215½	215	215	216
Detroit Ed	75¾	74¾	74¾	74¾
Dodge Bro pf	111	110	110⅝	—
Dome Mines	9¾	9¾	9¾	9¾
Drug Inc	112⅜	111½	112	111⅜
Dunhill	69¼	68½	69¼	69¾
Duplan F & N	40½	39½	39⅞	40
Eastman Kod	180⅜	180	180¾	179
Eaton Axle	61¾	60¾	61¾	60⅝
Edmonds Shoe	30½	28¾	29½	29
Elec Autolite	114⅜	111¾	113½	114
Elec Bond&S	96¾	95¾	96¾	96¾
Elec P & L	39¾	38¾	39	39
Elec S Hold	87¾	86¾	86¾	86¾
Kelvinator	42	41¾	42	42
Erie R R	60½	59⅜	59⅜	59⅞
Erie 1st pf	59	59	59	59
Eureka Vac	66	66	66	66
Fed Nat Stk	46⅜	46	46	46⅜
Fed Mot Typ	21½	20	20⅜	21¼
Fisk Rubber	11¼	10⅞	11⅛	11¼
Fleischmann	83⅝	81½	83⅛	80⅝
Fox Film A	103	100⅝	101½	103¼
Freeport	63	62	62¾	62¾
Gabriel Snub	23⅝	23⅜	23⅜	23⅜
Gardner	13	13	13	13
Gen Am Tank	87	87	87	87
Gen Asphalt	82½	79⅝	81⅝	78½
Gen Electric	165⅛	164½	164½	165¾
Gen Motors	213¾	213⅜	213¾	218
Gen O Ad cfts	36⅝	36¼	36¾	36
Gen Ry Sig	106⅜	104½	104½	105
Gen Refrac	56⅝	56¼	56½	56½
Gillette R	111⅝	110⅜	111	110⅝
Gimbel Bros	48¾	48	48	46
Glidden	26½	26¼	26½	26¼
Gold Dust	106⅞	106	106⅞	106¾
Goodrich Tire	82¾	81⅝	81⅝	82¾
Goodyear	68¾	67¾	68¾	67¾
Grn Bay & Wn	88¾	88¾	88¾	87½
Graham Paige	33½	32	32	32½
Granby	64½	64	64	64
Gt Nor Ore	23⅝	23½	23⅝	23½
Gt Westn Sug	33	33	33	32⅝
Greene Can	128⅜	128⅛	129¼	131⅛
Gulf States St	68½	68½	68½	69¼
Grand Union	35½	35¼	35½	35¼
Grant Corp	116½	116½	116½	114
Grasselli Chem	63	61½	62¾	63¾
Hartman Cp B	19⅜	19⅛	19⅜	19⅛
Hershey pf	79½	79½	79½	78½
Household Pr	79	78⅜	78⅝	78⅝
Houston Oil	142¼	141	145⅝	143¾
Howe Sound	67⅝	67	67⅝	68¼
Hd & Mn RR	87¾	87¾	87¾	88¾
Hudson Motor	87½	85¾	86⅜	85
Hupp Motor	16½	14½	15¼	15¾
Independ Oil	33¾	33¼	33¾	32¾
Indian Ref	33¾	33	33¼	32⅝
Inspiration Cp	30⅜	29⅞	30⅜	29¾
Insull Util Inv	50	49½	49½	49¾
Intern Rubber	10	9⅝	9¾	10
In Harvester	126½	126	126½	126½
Int Hydro Elec	17	16⅝	17	135⅝
Intl Com Eng	71	71½	70	68¾
Int Match pf	108½	107¾	107¾	107½
Intl Mer Ma pf	36	36	36	36¼
Intl Nickel	137⅜	135¾	135¾	138¾
Intl Paper	73¾	71	71	75⅜
Intl Tel & Tel	172	165	172	175
Jewel Tea	61¾	61	61	60½
Johns Manville	147½	146¾	146¾	146¾
Jordan Motor	9¾	9¾	9¾	9½
Kan City & So	67⅝	67	67⅝	67¾
Kayser & Co	69¾	69¾	69¾	70
Keith Albee	28	27½	27½	27½
Kelvinator	42	41	42	42
Kelly Springfd	23⅜	22⅞	23	23¼
Kennecott Cop	100	100	100	99¾
Kolster Radio	72¼	71¾	72⅛	70
Kelsey Hayes	49½	47¾	48⅜	46
Kraft Cheese	67¾	66½	67¼	66½
Kresge Co	29⅜	28⅞	29¾	29
Kresge G & E	28⅞	28	28⅛	28
Kroger G & B	120¼	119½	119½	121
Lago Oil	24¾	24¼	24¼	24¼
Lambert	124	122⅞	123½	125
Lee Tire	20½	19	19⅝	18
Lehn & Fink	61¾	60¾	60¾	61¾
Liggett Sec B	93⅝	92½	92⅝	93½
Liquid Carbo	81¾	80¾	80¾	82¾
Loews Inc	62¾	61¾	61¾	61½
Lofl Inc	11⅜	11¼	11¼	11¼
Loose Wiles	29¾	28	29¾	30
Lorillard & Co	31	31	31	31⅝
Louisiana Oil	16⅜	16	16	16
Ludlum Steel	36	35¾	35¾	35⅞
Louis & Nash	144	144	144	144⅜
Ludlum Steel	69	69	69	70½
Mad Sq Gar	24	24	24	24
McKesport	101	101	101	99½
McKesp B	106½	106	106	105¾
Mack Trucks	93¾	92	92¾	91¾
Magma Cop	62¼	61½	61¾	61¾
Mallinson H R	26¾	26¼	26¾	26¾
Manhat R Sup	33½	33	33½	33¾
Man El Hy 8%	53¾	53¾	53¾	52
Marmette Oil	18	17½	17½	17⅝
Martand Oil	40⅞	40¼	40⅞	40⅜
Martin Parry	22¾	22¼	22¼	22¼
Mathieson Alk	125½	124½	125½	124½
Maytag	26⅞	26¾	26¾	27
Mex Seaboard	21⅛	20½	21⅛	20
Mid Continent	24¾	24¼	24¼	24¼
Mid Cont Pet	37½	36½	37	35¾
Mid Sts Oil	6¾	6¾	6¾	6¾
Mid Steel pr	239½	239½	239½	239
Miller Rubber	22¾	22¾	22¾	22½
Mo Kan & Tx	42¾	41¾	42	41¾
Mo Pacific	74¾	73¾	73¾	73¾
Mo Pacific pf	120½	119½	119½	120⅜
Mohawk Web	234½	230	234½	232
Moon Motor	7	6¾	6¾	6¾
Motion Pict	10	10	10	10¼
Motor Meter	3⅜	3⅜	3⅜	3⅜
Mullins Body	85½	85	86	87¼
Murray Body	88⅞	85¼	88⅞	83¾
Nash Motors	94⅞	93½	94⅞	93⅜
Nat Acme	39	38	39	38
Nat Cash R	91¾	90½	90¾	90
Nat Dairy Pr	107⅜	106⅝	106⅝	107¼
Nat Dep Sts	26	26	26	26
Nat Distil	41¾	41¼	41¼	41¼
Nat En & Stn	43¾	42¾	42¾	43¾
Nat P & L	38¾	38	38⅜	37¾
Nat Supply	106½	101½	106½	103¾
Nev Cons Cop	21¾	21½	21¾	21¾
N Y Central	172½	170½	170½	172¾
NYC & Hud	125	125	125	122
New Haven	67¾	66¾	66¾	66⅝
NY Ont&West	28⅝	28⅜	28⅝	—
North Am	25	24¾	24¾	24⅝
Nor Pacific	99	99	99	98¾
Ohio Oil	30⅝	30	30	30
Omnibus Corp	11	10⅞	10⅞	10⅞
Otis Elevator	219½	218½	218¾	218
Otis Steel	39⅜	39½	39½	39⅝
Owens Bottle	100	98	100	98
Pac Gas & El	52	52	52	52¼
Packard Mot	23¾	21	21¾	21¾
Pan-Am Pet B	49¾	48¾	49	48
Pan-Am Pet A	49¾	48½	49	48
Pan-Am West	47¾	47¼	47¼	—
Panhdle Pro	153½	151¾	153½	149
Par Fa Lasky	114⅝	110	110⅝	110½
Park & Tilford	28½	28½	28½	30
Parke Davis	29¾	29¼	29¼	29¾
Patho A	23½	23½	23½	24
Patino Mines	25¾	25	25	24¾
Peerless Motor	17¾	17	17	17¾
Penick & Ford	39¾	37	37	38
Penn Dix Cem	16⅝	16⅜	16⅝	16⅜
Penn R R	44¾	44¼	44¼	44¾
Peoples Gas	194	191	191	190
Phila & R Co	34	33⅞	33⅞	34
Phillip Morris	19	18⅝	18⅞	18⅝
Phillips Petrol	14¾	14½	14½	14⅝
Pierce Petrol	5⅝	5¼	5¼	5¾
Pillsbury Flr	45¾	45¾	45¾	46¼
Pitts Coal	37	36¾	37	36¾
Pitts & W Va	150	150	150	147½
Pond Cr'k Pd	25	25	25	25
Postum Cereal	71¾	71¼	71¾	72
Prod & Ref	25¾	25⅞	25⅞	25⅝
Pub Serv NJ	67⅜	67	67⅜	67
Pullman Co	81	81	81	81¼
Pure Oil	35¾	35¼	35¾	35¼
Purity Bak	133⅜	132½	132¾	131
Radio Corp	206½	191	201½	205
Reading	102⅝	102¼	102⅝	103⅜
Real Silk Hos	36½	36⅛	36½	36¼
Remington R	33¾	33	33¾	34¼
Rep Motor	3¾	3⅜	3¾	3¾
Reynolds Spr	11	10⅝	10⅝	10⅝
Reynolds Tob A & B	86	86	86	85¾
Reynolds TB	140½	140	140	140⅞
Richfield Oil	58	49½	49¾	49¾
Rossia Ins	186	186	186	187½
St Joe Lead	47¼	47	47¼	47¾
St L & SF	111½	111	111¾	111¾
St L S'west	118⅝	115¾	119⅜	114¾
Savage Arms	42¾	42	42	42⅞
Schulte Stores	32¾	32¼	32¾	32¾
Seabd Air L	14⅜	14⅛	14⅛	14⅛
Shattuck F G	129	129	129	129
Shell Un Oil	29¾	29	29	29⅝
Shubert T	65	63	65	63½
Simmons Co	66⅛	66⅛	66⅝	66⅝
Sinclair Cons	25¾	25¾	25¾	25⅝
Sinclair Oil	31⅝	31¼	31½	31⅛
Skelly Oil	35¾	35	35½	35
So Cal Edison	49¾	49	49	49¼
So Dairy A	39	38	38	38½
So Dairy B	15¾	15⅜	15½	15¼
So P R Sec	45⅝	44⅞	44⅞	45¼
Southern Ry	149	147½	149	146½
Snider Pack	14⅞	14¼	14⅞	—
Spicer Mfg	44¾	43¾	43¾	44
Std Gas & El	72	72	72	71½
Stand Mill	115½	115½	115½	117½
Std Oil Calif	60⅜	60	60	59⅞
Std Oil NY	46¼	46	46⅜	46⅜
Stew-Warn	36¾	35⅝	36¾	36¼
Stewart-W Sp	104⅜	103⅝	103⅝	103⅞
Studebaker	82¾	81¾	81½	82¾
Submar B	4	3⅞	4	3⅞
Sun Oil	57½	56⅝	57½	57⅝
Superior Oil	8¾	8½	8⅝	8¾
Symn Cy & C	15¼	15	15¼	15¼
Texas Co	70½	69⅝	69½	70⅝
Tex Gulf Sul	51¾	51	51¾	51¾
Tex & PCoOil	114	111	111	114½
Tex Pac L Tr	21¾	21¼	21¼	21¾
Thatcher Mf	23¾	23¾	23¾	23¾
Timken R B	141	139⅝	140	141
Tobacco Prod	106⅛	106⅛	106⅝	106
Tobacco Pr A	118	118	118	120
Transcont Oil	8¾	8¾	8¾	8¾
Transue & W	32½	32	32¼	32
Trico Prod	42¾	42¼	42¾	43¼
Union Carb	182¾	178½	179½	179
Un Oil of Cal	51¾	51¼	51¼	51¾
Un Pac	196	196	196	196½
Un Char Sts	28⅝	28¾	28¾	28¾
Un Fruit	114½	113½	114½	115¾
Univ L Tob	80¾	80¾	80¾	80
Univ Pipe	24¾	24¼	24¼	23¾
U S Cl Pipe	270	270½	270½	271
U S Distrib	15¾	15¾	15¾	15¾
U S Ind Alc	127½	124½	124½	124½
U S Leather	39¾	39¾	39¾	38¾
U S Leath A	59¾	59¼	59½	59½
U S Realty	37¾	37¼	37¼	37¾
U S Rub I pf	67	67	67	65½
U S Sm & Ref	54¾	54¾	54¾	54
U S Steel	156¾	155¾	157½	157⅛
U S Steel pf	141¾	141¼	141½	141½
Utilities P & L	41¾	41¼	41¼	41¾
Vadsco Sales	84	82¾	82¾	83¼
Va Caro Chem	147⅜	147⅛	147⅜	144
Va Iron Coal	108	108	108	109
Vick Chem	75	73	73	74⅜
Vivadou	15	15	15	15
Wabash	25¾	25¾	25¾	25⅝
Walworth	24¼	23½	23⅝	23⅜
Ward Bak B	10⅛	10	10⅛	10
Warner Pict	110	108	110	108
Warner Pic A	111⅜	109¾	110⅝	109
Warner Quin	10¾	10	10⅜	10¾
Warren Fdy	20½	19⅝	20⅛	19⅞
West Dairy B	31⅝	30¾	30¾	30¾
West Elec	157¾	154¾	157¾	155¾
Western U T	155	153	153	153
Westgh Air	108¾	108¾	108¾	109
West A B	43¾	45	45	45¾
Weston Elec	23¾	23	23¼	23
White Eagle	28¾	28	28¼	27¾
White Motor	38	38	38	38¼
White Rock	38¾	38½	38¾	—
Wh Sew Mch	37⅞	37¾	37⅞	38
Willys-Over	26⅝	25⅜	26⅝	25¾
Wilson & Co	23¾	23¼	23¾	23¼
Worthington	41	41	41	40½
Wright Aero	169¾	166	166	168
Wrigley Jr	29¾	29¼	28⅝	29
Youngstown S	93¾	93¼	93¼	93¼

Advice Is Free

Before you buy or sell stocks or bonds you should get unbiased expert advice. Send your investment inquiries with stamp to Frank H. Meloon Financial Editor, Boston Evening American, No. 5 Winthrop sq., Boston. Replies can be made only by mail.

CAR LOADINGS SHOW GENERAL BUSINESS GOOD

By FRANK H. MELOON
Financial Editor.

Harvard ecnomists not long ago cited car loadings as the most reliable single index of the trend of general business. Others agree. Loadings of revenue freight on the nation's carriers for the year to Sept. 8 totaled 34,738,825 cars, as against 35,791,806 in the like period. The record year, 1926, totaled for the same period 36,037,914.

* * *

While these figures alone would suffice to show general business running at high and well-maintained levels, another factor must be considered. That is the amount of freight created by automotive vehicles. No figures are available regarding this. It seems reasonable to assume that the automotive freight-carrying business is expanding, as registrations indicate. It is not impossible, therefore, that the expansion has been large enough to make the total freight movement for 1928 to date the greatest for all time.

* * *

Charles C. Small, president of American Ice Co., of which Boston Ice Co. is a subsidiary, is planning the latest merger. This energetic executive is reported to be arranging for a merger with Atlantic & Coast Co. of Atlanta, Georgia. Engineers of the two companies have inspected the respective properties, while auditors have reported favorably on financial condition of the two organizations involved. Final consideration of the merger plan was taken on which it might be arranged, must, however, await return of several directors of American Ice Co. who are out of town.

The great Union Pacific system, which maintains offices in Boston, has a new vice-president. He is William Jaffery, who succeeds E. E. Calvin, veteran operating chief. Mr. Calvin will retire October 31. Union Pacific securities have long been New England investment favorites.

	Sept. 22 High	Sept. 22 Low	Sept. 21 Close
Sinclair Oil	31⅝	31¼	31½
Shelly Oil	35¾	35	35⅜
So Cal Edison	49¾	49	49
So Dairy A	39	38	38
So Dairy B	15¾	15⅜	15½
So P R Sec	45⅝	44⅞	44⅞
Southern Ry	149	147½	149
Snider Pack	14⅞	14¼	14⅞
Spicer Mfg	44¾	43¾	43¾
Std Gas & El	72	72	72
Stand Mill	115½	115½	115½
Std Oil Calif	60⅜	60	60
Std Oil NY	46¼	46	46⅜
Stew-Warn	36¾	35⅝	36¾
Stewart-W Sp	104⅜	103⅝	103⅝
Studebaker	82¾	81¾	81½
Submar B	4	3⅞	4
Sun Oil	57½	56⅝	57½
Superior Oil	8¾	8½	8⅝
Symn Cy & C	15¼	15	15¼
Texas Co	70½	69⅝	69½
Tex Gulf Sul	51¾	51	51¾
Tex & PCoOil	114	111	111
Tex Pac L Tr	21¾	21¼	21¼
Thatcher Mf	23¾	23¾	23¾
Timken R B	141	139⅝	140
Tobacco Prod	106⅛	106⅛	106⅝
Tobacco Pr A	118	118	118
Transcont Oil	8¾	8¾	8¾
Transue & W	32½	32	32¼
Trico Prod	42¾	42¼	42¾
Union Carb	182¾	178½	179½
Un Oil of Cal	51¾	51¼	51¼
Un Pac	196	196	196
Un Char Sts	28⅝	28¾	28¾
Un Fruit	114½	113½	114½
Univ L Tob	80¾	80¾	80¾
Univ Pipe	24¾	24¼	24¼
U S Cl Pipe	270	270½	270½
U S Distrib	15¾	15¾	15¾
U S Ind Alc	127½	124½	124½
U S Leather	39¾	39¾	39¾
U S Leath A	59¾	59¼	59½
U S Realty	37¾	37¼	37¼
U S Rub I pf	67	67	67
U S Sm & Ref	54¾	54¾	54¾
U S Steel	156¾	155¾	157½
U S Steel pf	141¾	141¼	141½
Utilities P & L	41¾	41¼	41¼
Vadsco Sales	84	82¾	82¾
Va Caro Chem	147⅜	147⅛	147⅜
Va Iron Coal	108	108	108
Vick Chem	75	73	73
Vivadou	15	15	15
Wabash	25¾	25¾	25¾
Walworth	24¼	23½	23⅝
Ward Bak B	10⅛	10	10⅛
Warner Pict	110	108	110
Warner Pic A	111⅜	109¾	110⅝
Warner Quin	10¾	10	10⅜
Warren Fdy	20½	19⅝	20⅛
West Dairy B	31⅝	30¾	30¾
West Elec	157¾	154¾	157¾
Western U T	155	153	153
Westgh Air	108¾	108¾	108¾
West A B	43¾	45	45
Weston Elec	23¾	23	23¼
White Eagle	28¾	28	28¼
White Motor	38	38	38
White Rock	38¾	38½	38¾
Wh Sew Mch	37⅞	37¾	37⅞
Willys-Over	26⅝	25⅜	26⅝
Wilson & Co	23¾	23¼	23¾
Worthington	41	41	41
Wright Aero	169¾	166	166
Wrigley Jr	29¾	29¼	28⅝
Youngstown S	93¾	93¼	93¼

SALES FORCE OF G. E. MEETS AT STATLER

"New England is the storehouse of the United States; the powerhouse of capacity."

This was the characterization given by Charles F. Weed, vice-president of the First National Bank of Boston, at the winter sales meeting banquet of the General Electric sales force at Hotel Statler.

"New England is the best place in the United States to live and the best place to do business," he declared.

"Go into debt for something worth while." he advised. "Borrow all the best advice I can give," in advocating the installment system of buying, the necessity of conveniences of modern New England life.

C. L. Edgar, president of the Edison Electric Illuminating Co. of Boston, spoke on "The Power Behind the Switch." P. B. Zimmerman, sales manager of the electric refrigeration department of the General Electric Company, and Dr. Charles A. Eaton, director of public relations also spoke.

Zimmerman, who is known as "the miracle man" in General Electric sales circles, declared that in keeping with his designation — "Electricity's Miracle Industry," in which he made evident the remarkable improvements made possible by increasing power and its special benefits to the home to be derived from his particular branch of the industry—electric refrigeration.

Entertainment was presented and included Miss Corinne Maguire, as a recitation [illegible] A. Crofford, vocal selections by Charles M. Morgan, a male quartet and motion pictures.

The latter starred Richard Dix in the movie, "Warming Up." But the hit of the evening was "Every Day —Everywhere," a throbbing drama of family life in [illegible] ring, in which the trials and tribulations of Mr. and Mrs. Hoover Smith are depicted—especially with salesmen —until the "G. E." man appears on the scene and—you'll meet one and then you'll know.

Music was offered throughout the evening by Bridgehouse equipment loaned by courtesy of the Edison company of Boston, and operated by James Cadigan of that company.

Among the other speakers of the evening were F. M. Gaffey, W. L. Underwood, L. R. Edwards, Fred Janvrin, M. K. Thompson, A. C. Mayer, G. A. Wertman, W.

BOSTON RADIO AMERICAN

FRED TOYE — VOICING THE GREAT DEMOCRACY OF THE AIR — EDITOR

Tonight's Local Radio Programs

508 M.—WNAC

6:00 Colonial Restaurant dinner dance, Announcing Newspaper talk.
6:30—Foot comfort hints by Dr. Scholl.
7:00—Nova Baseball, Amos 'n' Andy, Lucy of the Movies dramatics.
7:30—Better business bureau, Safe instrumental quartet, Newspaper talk, Radio.
8:00 — WNAC Players present "The Big Cheese."
8:30—WNAC Players.
9:00—Kindess on the Pawtuxet.
9:30—Rhodes on the Pawtuxet.
10:00—Rizzi Rhode and orchestra.
10:30—Rizzi Rhode and orchestra.
11:00—News.

508 M.—WEEI

6:00 — Waldorf-Astoria concert orchestra. News.
6:30—Lydia Vestra Orchestra, Boston Symphony Orchestra, Jimmie Allen Friend's Children.
7:00—Bert Lowe's Knights of the Air, school information.
7:30 — Mona Abbott, soprano; Mrs. C. V. Buttleman, accompanist, Rona talk.
8:00—Marjorie Peasett and Associates, Organ, Orchestra, Gladys Pouch, accompanist.
8:30—Godfrey Ludlow, violinist.
9:00—Republican national committee program.
9:30—Magnani's accordion quartet.
10:00—Melodrama with incidental music.
10:30—Musical program.
11:00—Baseball; Hunt; weather; McMullin's orchestra.
11:30—Governor Smith, concert speech direct from Boston, Colo.

333 M.—WBZ

6:00—Silent.
6:30—Silent.
7:00—Weather; baseball; Dr. Bert Lowe's Safety Club; school information service.
7:30—McAnsly's orchestra.
8:00—Orchestra; "A Week in the World's Dailies," by John Klein.
8:30—Godfrey Ludlow, violinist, weather.
9:00—Henry Halls music.
9:30—Charlie Kelley's orchestra.
10:00—Eddie McLaughlin, program; Quartette, Kelley's orchestra.
10:30—Baseball; weather; News.

288 M.—WBET

6:00—Silent.
6:30—Silent.
7:00—Baseball events of the day; dinner music by Ritz-Carlton.
7:30—Jay Carlton Orchestra; Harry Hamilton, Radio entertainers.
8:00—Alice Barnes, mezzo-soprano; Frances Hamilton, pianist; Wm. Goodall, tenor; Irene Cole, clarinet.
8:30—Dance music; Edna Zollinger, reader.
9:00—Henry Halls music.
9:30—Charlie Kelley's orchestra.
10:00—Baseball; weather; News.

NEW ENGLAND

914 M.—WLOE—CHELSEA

7:00 p. m.—Program of popular recordings.
8:00 p. m.—The Merrill Concert Company, Jane Merrill, baritone; Lauretta Boatgaus, soprano, soloists.
8:30 p. m.—Musical Hints to the Motorist.
8:40 p. m.—Leslie N. Guilbault, pianist.
9:00 p. m.—Harry Heintz and company.
9:30 p. m.—Musical program.
10:30 p. m.—Radio program.
11:00 p. m.—Waltham time.

1170 M.—WNBH—WELLESLEY

12:00 noon—Midnight Ministry, with musical selections; Scripture reading, "Consolidated Church Duty," by Dr. Wm. Worth Theiss, and sermon.

278 M.—WEAN—PROVIDENCE

6:00 p. m.—Dinner music.
6:30 p. m.—Musical program.
7:00 p. m.—Narragansett Hotel Orchestra.
7:00 p. m.—Providence Community Fund speech.
7:11 p. m.—"Amos 'n' Andy."
7:30 p. m.—Continuation of Biltmore Orchestra.
8:25 p. m.—Newscasting.
8:30 p. m.—Sportograms.
8:40 p. m.—Continuous service.
9:00 p. m.—WNAC Players.
10:00 p. m.—Dance-Orchestra.
10:00 p. m.—Burt Arthur Orchestra.
11:00 p. m.—Narragansett Hotel Orchestra.

440 M.—WJAR—PROVIDENCE

8:15 p. m.—News.
8:30 p. m.—Sports talk.
9:00 p. m.—Variety hour with Mildred Rinn, soprano.
10:00 p. m.—Lucky Strike Orchestra.
11:00 p. m.—Lucky Strike Hour.

517 M.—WTAG—WORCESTER

6:00 p. m.—Dinner music.
6:45 p. m.—Friend's Bean Knights Orchestra.
7:15 p. m.—Political talk.
7:30 p. m.—Studio program.
7:50 p. m.—Worcester Fashion Theater Hour.
8:00 p. m.—Radio talks.
8:30 p. m.—The Park Bench.
9:00 p. m.—Variety Hour.
10:00 p. m.—Lucky Strike Hour.
11:00 p. m.—Lucky Strike Hour.

905 M.—WICC—BRIDGEPORT

6:00 p. m.—Concert old time music.
7:00 p. m.—Pancake Sultzer entertainers.
7:30 p. m.—Sultzer weather; temperature.
8:00 p. m.—Barnes' Question Box.
8:30 p. m.—Paul and Virginia.
8:40 p. m.—Bridgeport Herald.
9:15 p. m.—Concert violin octet.
10:00 p. m.—Park Central Orchestra.
11:00 p. m.—Sandy Macfarlane.

535 M.—WTAR—NORFOLK

8:20 p. m.—Park Bench.
9:00 p. m.—Variety Hour.
10:00 p. m.—Lucky Strike Hour.

926 M.—WCSH—PORTLAND

6:00 p. m.—Dinner music.
6:30 p. m.—Music.
7:00 p. m.—Health.
6:50 p. m.—Music.
7:00 p. m.—News, weather, baseball.
10:00 p. m.—American Tob. Co.

NEW YORK CITY

492 M.—WEAF

6:00 p. m.—Dinner music.
6:05 p. m.—Sportsreviewers.
6:00 p. m.—Organ recital.
7:00 p. m.—The Park Bench.
9:00 p. m.—Variety Hour.
10:00 p. m.—Lucky Strike Hour.
11:00 p. m.—Jones

454 M.—WJZ

6:00 p. m.—Ted Brielli's Orchestra.
6:30 p. m.—Ipana Troubadors orchestra.
6:30 p. m.—Hotel St. Regis orchestra.
7:00 p. m.—Three White Arrow quartet.
8:15 p. m.—Talk by Dr. Julius Klein.
8:30 p. m.—Gentry Trio, violinist, concert pianist.
9:00 p. m.—Ernestine Duo with Ballenders.
9:30 p. m.—Manasalu Accordion Quartet.
10:00 p. m.—Gypsy Nina Dance Band.
11:00 p. m.—Slumber music.

422 M.—WOR

6:15 p. m.—Dinner concert.
6:45 p. m.—Talk, sports.
7:00 p. m.—Commodore dance orchestra.
7:45 p. m.—Baseball scores.
8:00 p. m.—Dinner concert.
9:00 p. m.—Sinfonietta.
9:30 p. m.—Big Time.
10:00 p. m.—Cameo Comedies.
10:30 p. m.—Dance orchestra.
11:00 p. m.—Dance orchestra.
11:05 p. m.—Hotel Paramount orchestra.

309 M.—WABC

6:00 p. m.—Scores.
7:00 p. m.—Fletcher's orchestra.
8:00 p. m.—Taking the Air.
8:30 p. m.—Back to the Mountains.
9:30 p. m.—Jubilee Singers.
10:00 p. m.—Lucky Strike Hour.

OUTSIDE STATIONS

272 M.—WFO—ATLANTIC CITY

6:45 p. m.—Dinner concert.
7:50 p. m.—Casinillaus.

PRISONER ATTEMPTS TO USE KNIFE ON OFFICER

Threatened with a knife in the hands of a prisoner he was arrested, Special Officer John Sullivan of the headquarters liquor squad was in court today in a brief but lively struggle on Camden st., South End.

The policeman arrested John Delmont, 24, of Northampton st., for alleged soliciting. He was walking in front of a saloon on Harrison ave. a light grip on one wrist, when Delmont is alleged to have taken a clasp knife from a pocket with his other hand and opened it with his teeth, struggled briefly with Delmont and took the weapon away. The added charge of attempted assault was preferred against Delmont.

1 DEAD, 14 HURT, IN PACIFIC FOREST FIRES

San Francisco, Sept. 22 (AP).—From Northern Oregon to the southern tip of California the Pacific coast today marshalled forces to combat forest and brush fires which have caused one death, injured a dozen men and women and turned thousands of acres into smoking waste.

Near Fresno, a San Francisco city employe, was killed when a brush fire ignited gasoline in his truck near Livermore, Cal.

Bomb Institute

Rome, Sept. 22.—A bomb exploded against the wall of the Cardinal Ferrari Institute at Milan, says a dispatch to Lavoro D'Italia. There were no victims.

BOSTON RADIO AMERICAN

FRED TOYE — VOICING THE GREAT DEMOCRACY OF THE AIR — EDITOR

Tonight's Local Radio Programs

508 M.—WNAC

6:00 Colonial Restaurant dinner dance, Announcing Newspaper talk.
6:30—Foot comfort hints by Dr. Scholl.
7:00—Nova Baseball, Amos 'n' Andy, Lucy of the Movies dramatics.
7:30—Better business bureau, Safe instrumental quartet, Newspaper talk, Radio.
8:00 — WNAC Players present "The Big Cheese."
8:30—WNAC Players.
9:00—Kindess on the Pawtuxet.
9:30—Rhodes on the Pawtuxet.
10:00—Rizzi Rhode and orchestra.
10:30—Rizzi Rhode and orchestra.
11:00—News.

508 M.—WEEI

6:00 — Waldorf-Astoria concert orchestra. News.
6:30—Lydia Vestra Orchestra, Boston Symphony Orchestra, Jimmie Allen Friend's Children.
7:00—Bert Lowe's Knights of the Air, school information service.
7:30 — Mona Abbott, soprano; Mrs. C. V. Buttleman, accompanist, Rona talk.
8:00—Marjorie Peasett and Associates, Organ, Orchestra, Gladys Pouch, accompanist.
8:30—Godfrey Ludlow, violinist.
9:00—Republican national committee program.
9:30—Magnani's accordion quartet.
10:00—Melodrama with incidental music.
10:30—Musical program.
11:00—Baseball; Hunt; weather; McMullin's orchestra.
11:30—Governor Smith, concert speech direct from Boston, Colo.

333 M.—WBZ

6:00—Silent.
6:30—Silent.
7:00—Weather; baseball; Dr. Bert Lowe's Safety Club; school information service.
7:30—McAnsly's orchestra.
8:00—Orchestra; "A Week in the World's Dailies," by John Klein.
8:30—Godfrey Ludlow, violinist, weather.
9:00—Henry Halls music.
9:30—Charlie Kelley's orchestra.
10:00—Eddie McLaughlin, program; Quartette, Kelley's orchestra.
10:30—Baseball; weather; News.

288 M.—WBET

6:00—Silent.
6:30—Silent.
7:00—Baseball events of the day; dinner music by Ritz-Carlton.
7:30—Jay Carlton Orchestra; Harry Hamilton, Radio entertainers.
8:00—Alice Barnes, mezzo-soprano; Frances Hamilton, pianist; Wm. Goodall, tenor; Irene Cole, clarinet.
8:30—Dance music; Edna Zollinger, reader.
9:00—Henry Halls music.
9:30—Charlie Kelley's orchestra.
10:00—Baseball; weather; News.

NEW ENGLAND

914 M.—WLOE—CHELSEA

7:00 p. m.—Program of popular recordings.
8:00 p. m.—The Merrill Concert Company, Jane Merrill, baritone; Lauretta Boatgaus, soprano, soloists.
8:30 p. m.—Musical Hints to the Motorist.
8:40 p. m.—Leslie N. Guilbault, pianist.
9:00 p. m.—Harry Heintz and company.
9:30 p. m.—Musical program.
10:30 p. m.—Radio program.
11:00 p. m.—Waltham time.

1170 M.—WNBH—WELLESLEY

12:00 noon—Midnight Ministry, with musical selections; Scripture reading, "Consolidated Church Duty," by Dr. Wm. Worth Theiss, and sermon.

278 M.—WEAN—PROVIDENCE

6:00 p. m.—Dinner music.
6:30 p. m.—Musical program.
7:00 p. m.—Narragansett Hotel Orchestra.
7:00 p. m.—Providence Community Fund speech.
7:11 p. m.—"Amos 'n' Andy."
7:30 p. m.—Continuation of Biltmore Orchestra.
8:25 p. m.—Newscasting.
8:30 p. m.—Sportograms.
8:40 p. m.—Continuous service.
9:00 p. m.—WNAC Players.
10:00 p. m.—Dance-Orchestra.
10:00 p. m.—Burt Arthur Orchestra.
11:00 p. m.—Narragansett Hotel Orchestra.

440 M.—WJAR—PROVIDENCE

8:15 p. m.—News.
8:30 p. m.—Sports talk.
9:00 p. m.—Variety hour with Mildred Rinn, soprano.
10:00 p. m.—Lucky Strike Orchestra.
11:00 p. m.—Lucky Strike Hour.

517 M.—WTAG—WORCESTER

6:00 p. m.—Dinner music.
6:45 p. m.—Friend's Bean Knights Orchestra.
7:15 p. m.—Political talk.
7:30 p. m.—Studio program.
7:50 p. m.—Worcester Fashion Theater Hour.
8:00 p. m.—Radio talks.
8:30 p. m.—The Park Bench.
9:00 p. m.—Variety Hour.
10:00 p. m.—Lucky Strike Hour.
11:00 p. m.—Lucky Strike Hour.

905 M.—WICC—BRIDGEPORT

6:00 p. m.—Concert old time music.
7:00 p. m.—Pancake Sultzer entertainers.
7:30 p. m.—Sultzer weather; temperature.
8:00 p. m.—Barnes' Question Box.
8:30 p. m.—Paul and Virginia.
8:40 p. m.—Bridgeport Herald.
9:15 p. m.—Concert violin octet.
10:00 p. m.—Park Central Orchestra.
11:00 p. m.—Sandy Macfarlane.

535 M.—WTAR—NORFOLK

8:20 p. m.—Park Bench.
9:00 p. m.—Variety Hour.
10:00 p. m.—Lucky Strike Hour.

926 M.—WCSH—PORTLAND

6:00 p. m.—Dinner music.
6:30 p. m.—Music.
7:00 p. m.—Health.
6:50 p. m.—Music.
7:00 p. m.—News, weather, baseball.
10:00 p. m.—American Tob. Co.

NEW YORK CITY

492 M.—WEAF

6:00 p. m.—Dinner music.
6:05 p. m.—Sportsreviewers.
6:00 p. m.—Organ recital.
7:00 p. m.—The Park Bench.
9:00 p. m.—Variety Hour.
10:00 p. m.—Lucky Strike Hour.
11:00 p. m.—Jones

454 M.—WJZ

6:00 p. m.—Ted Brielli's Orchestra.
6:30 p. m.—Ipana Troubadors orchestra.
6:30 p. m.—Hotel St. Regis orchestra.
7:00 p. m.—Three White Arrow quartet.
8:15 p. m.—Talk by Dr. Julius Klein.
8:30 p. m.—Gentry Trio, violinist, concert pianist.
9:00 p. m.—Ernestine Duo with Ballenders.
9:30 p. m.—Manasalu Accordion Quartet.
10:00 p. m.—Gypsy Nina Dance Band.
11:00 p. m.—Slumber music.

422 M.—WOR

6:15 p. m.—Dinner concert.
6:45 p. m.—Talk, sports.
7:00 p. m.—Commodore dance orchestra.
7:45 p. m.—Baseball scores.
8:00 p. m.—Dinner concert.
9:00 p. m.—Sinfonietta.
9:30 p. m.—Big Time.
10:00 p. m.—Cameo Comedies.
10:30 p. m.—Dance orchestra.
11:00 p. m.—Dance orchestra.
11:05 p. m.—Hotel Paramount orchestra.

309 M.—WABC

6:00 p. m.—Scores.
7:00 p. m.—Fletcher's orchestra.
8:00 p. m.—Taking the Air.
8:30 p. m.—Back to the Mountains.
9:30 p. m.—Jubilee Singers.
10:00 p. m.—Lucky Strike Hour.

OUTSIDE STATIONS

272 M.—WFO—ATLANTIC CITY

6:45 p. m.—Dinner concert.
7:50 p. m.—Casinillaus.

Real Estate

CRYSTAL LAKE North Chelmsford

Lots $59

DOWN $9

Weekly $1

Before Buying Elsewhere, See Crystal Lake. Take advantage of the last two weeks of these low prices. You will pay twice as much next season.

Drive Out Today and Tomorrow

DIRECTIONS: From Boston Route 3A to Lexington and Bedford Centre, turn right, follow Route 4, Mass. 126 to Chelmsford and No. Chelmsford Centre, take left fork (Groton Road) to property.

Buy Now!

An ideal and safe playground for the kiddies. The lake bottom is of hard sand. Each year the State stocks the lake with Pickerel, Perch and Bass. It is a fisherman's paradise. Pure drinking water. Electricity runs through the property. Spotted with Oak and Pines affording plenty of shade and cool breeze. Only 26 miles from Boston, 3½ from Lowell, 13 from Lawrence, 9 from Nashua, N. H., over the best State roads. Excellent train and trolley service. If you cannot build, consider this property for a profitable investment.

SALESMEN ON PROPERTY EVERY DAY AND EVENING

WORKINGMEN'S HOME REALTY TRUST

OFFICE ON GROTON ROAD — NO TAXES WHILE PAYING — TELEPHONE LOWELL 7192

HOUSES FOR SALE

SHORE FRONT LOTS ON BEAUTIFUL MIRROR LAKE

4,000 to 10,000 Square Feet
Moderate Prices—Easy Terms
The ideal spot for a summer home. Banks will loan the money to build. Pay rent—time to repay loan. Can erect a 4-room cottage for less than $1000. Can't beat this anywhere.

Located in Wrentham, Mass., about midway between Boston and Providence, on the State Road (Auto route No. 1) and Route 27, Wrentham, about one-half mile south of Weber Park Inn and one mile north of Wrentham Sq. Open daily for inspection.

Bay State Realty Exchange
101 Tremont St., Room 915
Boston Tel. Liberty 3568

WELLESLEY
$5500—$500 CASH
New 6-rm. Colonial; all modern conveniences; 5 min. to schools, stores and railroad; all conveniences.
$5500—$500 CASH
Two new 6-rm. homes containing Clarke Range and oil burners; hardwood floors throughout; large lots; 5 min. to schools, stores and railroad; selling easy.
$7500—$500 CASH
6-rm. Colonial; hardwood floors throughout; tiled bath; garage; beautifully located and positively must be sold.
$4150—$500 CASH
Large 4-rm. bungalow; all modern; on corner lot; 2-car garage; lot same size; finished, new; $4,000 if sold at once. Phone 302, 7000, Wellesley, Mass.

Weymouth Sacrifice $2900
I bought this charming all-year-around house at a bargain, gas, electricity; thoroughly modern; in a desirable location; cozy and warm in winter, delightfully cool in summer, with pure water for bathing and other water sports. Much as we regret I am obliged to leave here and must sell at once, the house is new and only lived in it a few months. Will accept a small payment on the balance or will exchange for a co-operative bank in small monthly payments. Write or call at 10 Bosworth Street, Hingham, Mass. Tel. Hingham 0194-W. Open for inspection.

FINE NEW HOMES
In West Roxbury section of Boston; 5 rooms, reduced to $6500; open evenings; 6 rooms, $7500; all improvements; 6000 feet; builder will remodel to suit purchaser; choice selection of lots; 2 minutes to cars. Write owner, 5 Bellevue st., West Roxbury.

COZY HOME $2650
250 down, $20 monthly; open plumbing, electric lights, gas, good cellar, large lot; near Roslindale Square; bargain.

DEDHAM BARGAIN
Nice 5-family, 5-5 rooms, all tapis, plans and location of 72 Riverview St.; 5 min. walk from charles River car, along Brook St., Hyde Park.

READING BARGAIN
New 6-room with garage, all improvements, open fireplace; price $6500; only $500 cash. H. J. Lohen, Telephone Reading 0551-W.

MATTAPAN
New 4 family houses. Just being completed, 5 rms. in each apt.; tile bath-rooms on each floor. Ideally located near Mattapan Sq. Tel. Milton 2514 for appointment.

SPECIAL, $4800
6-room single and garage. W. J. Shea, 604 Bennington st., East Boston. Tel. Lib. 6212-W.

TRADE YOUR LOT FOR HOME
Will take lot as down payment on $5500 home in Dedham; 6 rooms; all modern conveniences; 2-car garage; lot 80x150; a real bargain. Keene, 300 Warren st. Tel. Roxbury 0150.

DORCHESTER—New, modern, 5 family, steam, oil heat, garage; $6,000; 6 & 7-rm. apts. rented; $14,000, excellent location. Owner, 1 Ashton pl.

DORCHESTER—Excel. 3-family, boulevard, well finished, 6-6-6; garage; $7,000. Owner, 1 Ashton pl.

EAST BRAINTREE—Modern 7-rm. house, garage, fireplace, brick, $6000. Wm. Wood, 6212—no agents.

MALDEN—14-room house, 9-5 rent street, 2 baths, steam heat, garage, lot 50x100; $9,000. Owner, 1 Ashton pl.

MELROSE HIGHLANDS—Beautiful 2-fam. 7-7 rms., sun parlors, beautiful extensive panelling and mantels, hardwood floors, recitiens, hot water heaters, handy cars, owner, offer wanted. Ashton pl.

NEW 2-room range, Melrose, 2 lots, price $6500. Owner, 1 Ashton pl., Boston.

LOTS FOR SALE

RIO VISTA
On the Concord River, Billerica, 3 miles from Bedford, Route 4. Inspect this delightful tract by auto; drive to lake shore, pick your lot and build your future summer home. Prices and terms right. Apply Box Co., 37 State St., Boston, tel. Hubbard 5377.

WEST ROXBURY OAKS
Reasonably priced lots, $500 up; entrance on and afternoon and evenings. Spring St. car to Cahlenbank Ave., Parkway 1807.

LAND FOR SALE
5c per square foot if sold at once. J-05, Boston American.

FOR SALE, LOT IN EVERETT, 25c per sq. foot if sold at once. J-02, Boston American.

BUSINESS PROP. FOR SALE

ROXBURY—Two stores and 4 apartments; excellent business location; price $17,000; will trade for small house or good automobile. E. M. Morrison, Univ. 9262.

FARMS AND LAND FOR SALE

EQUIPPED FARMS, business chances; catalog free, Strout Agency, 815-B, Old South Bldg., Boston. Main.

HOUSES FOR RENT

BELMONT CENTER—New home to let, 5 rms., steam, garage, $85; also 6-rm. apartments and schools. FRANK MAZZA, Hall 1276.

MEDFORD—Near sq., single house, 4 rms., bath, hot water heat, garage; $60. Owner, 1 Ashton pl., Boston.

WINTHROP—Furn. or unfur., new 5-room house and garage reas. Ocean 2233.

OFFICES—STORES

CAMBRIDGE—Large store, excel. loc. for business; rent $25. Harry Herson, Pro. Mgr.

MANUFACTURING SPACE TO LET—ONE unit, 1000 sq. ft. HEAT, POWER, REASONABLE. GEORGE W. BOOTH, 7 SHERMAN ST., CHARLESTOWN 2587.

MEDFORD HILLS—40x22 with upper loft; Lydia Ann st.; Myrtle 1884-W.

NEEDHAM SQ., Chestnut st., store 14x50 on the sq., 2 side windows and cooling room; rent $30. Apply Needham Realty Co., owner, room for 3 cars. Needham 0319-W.

STORE—78 Arlington st. Apply tailor shop next door.

STORES—Suited for any business; good location; rent reasonable. Inquire 1 Ashton pl., Boston.

REAL ESTATE MORTGAGES

F. E. HOVEY—Second mortgages money to loan on real estate. 31 State st. Tel. Lib. 8080.

$5 MORTGAGE, money waiting. Aiso Short Term Gs. to Invest. Tel. Lib. 7962.

ROOMS WITH BOARD

JAMAICA PLAIN—Sun. rm. and board for business; reasonable. Jamaica 2130 M.

CHILDREN to board, grow comfortable; best of care. Good home. Mother's Helper, 1 Ashton pl., Boston.

CHILD to board, private family. Call Dorchester 1.

CHILD to board; over 2 yrs.; best care; reasonable. Highlands 4966-M.

CHILD—School age; good care, beautiful home; reasonable. Jamaica 1130-M.

CHILD to board, room for parent. Reboro 3411-R.

CHILDREN wanted to board, good home in city; mother's care. Richmond 0456.

CHILDREN to boarded 3 yrs., also home; mother's care; rees. Malden 4110.

CHILDREN wanted to board; nice, quiet family; best care. Lexington 0212-W.

ROOMS WITHOUT BOARD

BRIGHTON—Well heated furn. suites, rms. 7 handy bath; rees. Brighton 1562-M.

BROOKLINE—2 or 3 connecting rms., also Suite 3; double, single rms. Reg. 2149-M.

CAMBRIDGE—9 Lancaster st., furn. rms., parking space, elec. light. Tel. Univ. 8382.

HUNTINGTON AVE., 312, Suite 3—opp. Y.M.C.A., attrac. furn. rm., steam heat. Copley 1097-M.

WORCESTER st., 82—Large, clean rms., 1st floor; heat, electric; $3 up.

ROOMS FOR HOUSEKEEPING

BROOKLINE—3 large furn. hskpg. rms., all conven., 87 wh.; car space. Reg. 4401-W.

CAMBRIDGE—Near Harvard sq., 2 connecting hskpg. rms., kit. nette, 1089 Cambridge st.

CAMBRIDGE—3 large furn. hskpg. rms., bath; 67 Pleasant st., Univ. 6402-M.

CAMBRIDGE—Attractive, sunny rm., suitable for H. hskpg.; near bus line. Tel. Univ. 8416-M.

CAMBRIDGE—1, 2, 3, light hskpg. rms., reas.; adults; 1 block Central sq. Univ. 8416-M.

CHARLESTOWN—Light hskpg. rooms, all conven., rees. 32 Brighton st. Sul. 0322-M.

CHARLESTOWN—Near Sullivan sq.; 1-2 rooms; kitchen suites; rees. Sul. 0290-R.

CITY POINT—20a East 7th st., heated furnished housekeeping rooms; reasonable.

DORCHESTER—107 Columbia Rd.—Front room, kitchenette all conv. Col. 1767 rees.

ROXBURY—2 large furnished hskpg. rms., private family; 37 Ingersoll st. Reg. 0455-M.

ROXBURY—1 furn. rm., kitchette, heat, elec., gas, dishes, cutlery. 68 Copeland st.

ROXBURY—29 Alpha st., 3 rooms, bath, 1st floor, light hskpg. Rox. 4244-J.

SOUTH END—Sunny front room, kitchenette range, elec.; rees. 85 Rutland st. Tel. Back Bay 2-7.

WORCESTER SQ., 30—Well furn. rm. and kitchenette; hot water, gas, elec.; rees.

TRUCKING—STORAGE

AUTO TRUCKING—Providence, etc. Carroll Trucking Co. 18 Tremont ST. Main 0500.

MORTGAGES

MONEY for 1st, 2d and construction mtgs. F. H. Chamberlain, 933 Park Sq. Bldg.

JEWELRY—DIAMONDS

CASH For Diamonds, Watches, Gold, Silver. Liberal prices. C. LOFTIS, 333 Washington St.—Rm. 418, Boston

REFRIGERATORS

THE S. R. WHITMAN COMPANY
FLORISTS — MARKETS — RESTAURANTS
Sullivan Square Charlestown 0070

SEWING MACHINES

SINGER Drop Head, $8, guaranteed, repairing, 1159 Warren St., Roxbury. 5214 Weeks.

WANTED MISCELLANEOUS

WANTED—FOR CASH
Stoves, Living Room Furniture, Bureaus and Reception Hall Furniture. Must be in good condition and reasonable. No junk wanted. Prefer dealers. Address "Bargain," Box 566, Petersburg, Va.

AGENTS—SALESMEN

INCREASE YOUR INCOME
Salesmen, turn your spare time into money; handle a line of luggage in connection with your present one; easily handled with shoes, hats, caps, dry goods, etc.; large line. Liberal commissions; do not answer unless you mean business. Address "Luggage," Box 566, Petersburg, Va.

FURNISHED APARTMENTS

$25-$45—Furn., Unfurn.
1, 2, 3 Rooms, Kitchenette, Bath
Steam heat, hot water, janitor service, refrig. offices. 84 Batterymarch st., suite 12.

BACK BAY SUITES, 1-2-3 ROOMS
Non-housekeeping, kitchenettes; rentals from $50-$200 monthly, including complete service; parking space, $14 monthly. 1128 Boylston st., or Mass. Ave. Kens 2233.

DORCHESTER—Rapid transit; furn. 5-rm. apt., steam heat, hot water; $75. Owner, 1 Ashton pl., Boston.

E. SOMERVILLE—Near Sullivan Sq.; furn. room, kitchenette. Tel. 1110 Prov. 0-0.

EVERETT—1, 2, 3 or 4 rms., heated, furn., hskpg. apts.; reasonable. Everett 2400.

ROXBURY—3 attrac. furn. rms.; pvt. home; all conv.; $30. Tel. Lib. 7962.

SOMERVILLE
APARTMENTS TO LET
2-3-4 Rooms Rents $56-$75
Located in best section of Somerville; ideal for service, best, continuous hot water supply; steam heat, electric refrigerators, janitor machines. Two minutes' walk to Davis sq. rapid transit station; 10 minutes' walk to Boston. Apply to janitor on premises.
Or Phone Somerset 0140-5160
186 SUMMER STREET
JOHN F. McCARTHY TRUST

5 & 6 Rooms, $36-$39
Electric lights, back piazza, gas
Phone Hubbard 7393

ARLINGTON
MASS. AVE. AND LAKE ST.
1, 2 AND 4 ROOMS, kitchen and bath; heat, hot water, janitor service, refrigerator service; rent $40-$70. Apply at 210 Mass. Ave., Arlington.

JAMAICA PLAIN
303 Centre St., near Jamaica Pond, attractive 5-room apartment, reception hall, all modern improvements, combination coal-gas heating plant, hot water supply, shades and curtains throughout. Apply on premises or tel. Back Bay 4000.

BRIGHTON
Modern apts. One month free rent, 4 rooms and foyer, tile shower bath, tiled floors, steam heat, janitor service, first floor; rent $75. 115-121 Mt. Hood road, off Commonwealth ave. Brighton 0200.

SOUTH END—WASHINGTON ST.
Opp. Union Park St.; modern 6-7-room apts.; steam heat, janitor service; $70 to $80 a month. Apply Room 1, 1427.

CLEAN AND CHEAP
BROOKLINE—
3-4 ROOM FLATS, $18 TO $20
(One Month Free) Bemis, Brighton 2845

ALMONT APARTMENTS
Hyde Park Ave., Hyde Park; available all models, janitor service. 1404 Blue Hill Ave., Mattapan. Milton 0677.

Kitchenette Apts., $25-$50
1-2-3 rms. furn. unfurn., heat, hot water supply, janitor service. 21 Arlington st. Tel. Back Bay 4000.

ROXBURY $30
6 spacious sunny rooms, tiled bath, electric refrig. Tel. Univ. 8416-M.

2-3-ROOM SUITES
KITCHENETTE AND BATH
FIVE DOLLARS WEEKLY $16-$20
Apply Suite 1, 38 Westland Ave.

EAST SOMERVILLE
6 rooms, all improvements but heat; rent $37 Maverick Sq. Tel. Lib. 7962. Prospect 0590.

EAST BOSTON
6 rooms, heated, newly renovated; low rent. 27 Maverick St. Tel. Lib. 7962.

SOUTH END
Attractive 5 rooms; bath; August, 22 Village st., off Dover st. Tel. Lib. 7962.

BACK BAY—41 Ascot st., 2 rooms, kitchenette; $50. Tel. Lib. 7962.

BRIGHTON—7 rooms; upper apt., all modern conveniences; rent reasonable. 1 Ashton pl., Boston.

BROOKLINE—APTMNT, 7 LARGE RMS., modern, superior, open porches, heat, refrigeration, janitor service; $90. Reg. 2149-M.

CAMBRIDGE—5 rooms, bath, elec., $30. Inquire 1 Ashton pl., Boston.

CHARLESTOWN—5 rms., bath; also 6 rms., bath; $30 and $35. Tel. Lib. 7962.

DORCHESTER—53 Hancock st., 7 rms., steam heated, all modern; janitor service; $75. Inquire 1 Ashton pl., Boston.

DORCHESTER—Mod. 5 rms., bath, front; 2 families; $30. Tel. Lib. 7962.

DORCHESTER—Modern 6 rms., steam heat, hot water, 407 West. St. Talbot 0326.

DORCHESTER—Near Boulevard, sunny 6 rms., all conv., hot water heat; $50. 2 family, 29 Rooney st. Columbia 8366.

DORCHESTER—Sunny 5 rms., all conv., new, only $35. Columbia 3366.

DORCHESTER—32 Alexander st., new 6 rms., all conv.; $45. Adams Shore 1140.

DORCHESTER—4-5 rms., mod. apts., sun parlors, steam heat, hot water; $45-$50. Tel. Lib. 7962.

DORCHESTER—5-6 rms., all apts., elec. refrig., steam heat, hot water; $50-$60. Tel. Lib. 7962.

EVERETT—6 rms., new, hardwood, steam heat, hot water; $50. Tel. Lib. 7962.

EVERETT—5 rms., all apts., $24. Apply Harrison, 34 West st., suite 8.

EVERETT—5 rms., all apts., steam heat, hot water; $50. Tel. Lib. 7962.

EVERETT—5 rms., all apts., hot water heater, all tapis, garage; $60. 4909.

FIELDS CORNER—5 rms., steam heat, all modern; no objection children; reasonable. Tel. Lib. 7962.

NEWTON CENTRE—111 Ripley St., corner 6 rms., bath, mod., heated gas, $. N. 2009

QUINCY—Sun. room, 6 rms., all conv., heated; low. 1 min. depot. Granite 1662-J.

ROXBURY—117 Warren st., 4 rms., adults; reception; finished. Hay. 2206. High. 2794.

ROXBURY—50 Parker St., 5 rooms, 2nd floor. Tel. Lib. 7962.

ROXBURY—4 rms., open plumbing, $8 wk., or exchange. 833 Dave Ave., Rox. 0000.

WINTHROP—6 rooms, all tapis; also 3 rms. for hskpg.; reasonable. Ocean 0731.

WOLLASTON—New Bonus Vista, apt., 4 rms., heated, $60 month. Granite 4452-R.

UNFURNISHED APARTMENTS

SOMERVILLE
APARTMENTS TO LET
2-3-4 Rooms Rents $56-$75
Located in best section of Somerville; ideal for service, best, continuous hot water supply; steam heat, electric refrigerators, janitor machines. Two minutes' walk to Davis sq. rapid transit station; 10 minutes' walk to Boston. Apply to janitor on premises.
Or Phone Somerset 0140-5160
186 SUMMER STREET
JOHN F. McCARTHY TRUST

5 & 6 Rooms, $36-$39
Electric lights, back piazza, gas
Phone Hubbard 7393

ARLINGTON
MASS. AVE. AND LAKE ST.
1, 2 AND 4 ROOMS, kitchen and bath; heat, hot water, janitor service, refrigerator service; rent $40-$70. Apply at 210 Mass. Ave., Arlington.

JAMAICA PLAIN
303 Centre St., near Jamaica Pond, attractive 5-room apartment, reception hall, all modern improvements, combination coal-gas heating plant, hot water supply, shades and curtains throughout. Apply on premises or tel. Back Bay 4000.

BRIGHTON
Modern apts. One month free rent, 4 rooms and foyer, tile shower bath, tiled floors, steam heat, janitor service, first floor; rent $75. 115-121 Mt. Hood road, off Commonwealth ave. Brighton 0200.

SOUTH END—WASHINGTON ST.
Opp. Union Park St.; modern 6-7-room apts.; steam heat, janitor service; $70 to $80 a month. Apply Room 1, 1427.

CLEAN AND CHEAP
BROOKLINE—
3-4 ROOM FLATS, $18 TO $20
(One Month Free) Bemis, Brighton 2845

ALMONT APARTMENTS
Hyde Park Ave., Hyde Park; available all models, janitor service. 1404 Blue Hill Ave., Mattapan. Milton 0677.

Kitchenette Apts., $25-$50
1-2-3 rms. furn. unfurn., heat, hot water supply, jan